The Weather
Generally Fair.

THE BISMARCK TRIBUNE

Last Edition

THIRTY-SEVENTH YEAR, NO. 185 BISMARCK, NORTH DAKOTA, TUESDAY, AUGUST 7, 1917. FIVE CENTS

EXAMINATIONS FOR DRAFT TO OPEN TOMORROW

First Class of 67 Candidates Instructed to Report Wednesday Forenoon

GOVERNMENT NAMES MEN TO CARRY UP APPEALS

Exemptions Which Are Questioned Will Be Taken to District Boards

The first of a series of examinations which are to furnish Burleigh county's quota of 89 men for the national army will begin at 8 o'clock tomorrow morning, at which hour the initial class of 67 registrants whose names were first in the order drawn have been directed to report. Thursday a second class of 66 will report, and Friday a third class of the same number, the names embodied in the first call being 200. It is not anticipated that the first call will fill Burleigh county's quota, and on the experience gained through these three days' examinations, the board will equal a second call for sufficient men to fill Burleigh's quota to 110 per cent. A ten per cent excess in the number of candidates approved by the local board is allowed to provide for exemptions granted on cases appealed to the district board and for rejections made at the mobilization camp. Thus, although Burleigh county's net quota has been reduced from 209 men to 89, the local exemption board will draw 89 men before it ceases its labor in connection with the first draft.

The County Board.

The Burleigh county exemption board consists of Sheriff John P. French, Auditor T. E. Flaherty and County Physician C. C. Stackhouse. Dr. Stackhouse will make all physical examinations. Dependency and physical disability are the only claims for exemption or discharge which can be considered by the local board. Claims for exemptions on industrial or agricultural grounds must be filed with the district board, after the registrant has been passed by the local board and found physically fit for service by Dr. Stackhouse.

If a man is found clearly physically unfit, that ends the question of service in the national army. Exemptions or discharge on any other grounds, however, may be appealed from the local board to the district board in much the same manner as a registrant may appeal from a decision of the local board declining to grant him exemption or discharge. Appeals from exemptions granted by the local board which may be questioned for any reason will be carried to the district board from this county by State's Attorney F. E. McCurdy.

In every county in the state Governor Frazier last evening through authority from Provost Marshal Crowder designated either the county judge or state's attorney to take appeals on behalf of the government to the district board from exemptions or discharges which may seem in the judgment of these officials advisable.

In announcing his appointments, Governor Frazier says: "The government wants every registered man to get a square deal, and claims for exemption are honestly made and fairly considered, and if, in your opinion, there should be an appeal taken for any reason to the district board from the decision of the local board, you are to make that appeal."

Special Pleaders.

The government's special pleaders in connection with the draft are:

John Martin, Fargo; Allen Hoople, Grafton; Paul W. Lebon, Medora; Victor Wardrope, Minnewaukan; J. J. Weeks, Bottineau; Jacob Sonderall, Hettinger; Edward P. Totten, Bowman; Fred B. Carter, Lowbells; W. S. Wickersham, Ellendale; H. J. Vick, Cavalier; George Van Arnam, Wahpeton; F. E. McCurdy, Bismarck; G. Grimson, Langdon; Thomas G. Johnson, Manning; R. F. Rinker, New Rockford; C. W. Burnham, Carrington; Theo. Elton, Grand Forks; I. N. Steen, Carson; Benjamin Tufte, Cooperstown; J. K. Murray Mott; F. C. Eastwold, Steele; W. H. Hutchinson, LaMoure; George W. McKinna, Napoleon; J. H. Elsrud, Towner; Hugo P. Remington, Ashley; George F. Shafer, Schafer; John E. Williams, Washburn, Henry Loy, Stanton; L. H. Connolly, Mandan; R. J. Roberts, Lakota, Robert Dunn, Center; Rollo F. Hunt, Devils Lake; J. Victor Backlund, Lisbon; J. E. Bryans, Monail; Charles A. Verret, Rolla; S. A. Sweetman, Sargent; Frank I. Temple, McClusky; C. P. Brownlee, Amidon; P. A. Sathre, Sherbrook; J. W. Carr, Jamestown; W. T. Moseley, Cando; Carl L. Hjort, Hillsboro; C. B. Heriddstad, Minot; J. A. Layne, Fessenden; William Owens, Williston; Scott Cameron, Linton; B. M. Pierce, Crosby, O. H. deS. Irgens, Valley City; J. E. Severtson, Stanley; J. T. Berdahl, Rugby, A. J. Osborn, Dickinson. Tom Smith, Beach.

Claims for exemptions must be filed with the Burleigh county board not later than midnight Thursday. In other counties the date will vary, the time limit being seven days following the date upon which the call was issued. After giving notice of claim for exemption, 10 days more is allowed in which to file proof.

It will be well for registrants to know that their claims will be carefully inspected by every other registrant and a majority of the citizens of their community, all of whom are more or less directly interested in seeing that no one through misrepresentation or partiality escapes a just duty.

Copies of all claims for exemption

(Continued on Page Three)

Gas Masks Issued to U. S. Soldiers

Brings American Forces a Little Nearer to Realization of Warfare

CARELESS ARE THE FIRST TO SUCCUMB

The American Training Camp in France, Aug. 6.—The issuance of French gas masks to the American soldiers has brought them a little nearer to the realization of their proximity to real warfare. The men are looking forward to the gas experiments with the greatest possible interest as giving a touch of experience to their training. When the so-called "gas-house" is completed, the men will be put through a mixture of a deadly vapor several times stronger than will ever be encountered on the field of battle.

Go Through Ordeal.

Some German prisoners have claimed that in their training they have endured periods of from five to ten minutes in a gas mixture fifty times as strong as could possibly be maintained in an open air attack. The men are put through these intense mixtures to demonstrate to them that with proper care of their equipment they cannot be hurt by any gas likely to be encountered in front line trenches.

Slovenly First To Die.

It is a most important branch of the modern training of a soldier that he should be convinced that there are many methods of effectively dealing with the deadliest terrors of the latter day warfare, that careless, slovenly soldiers are the ones first to succumb. It is even demonstrated to them that the terrifying liquid fire cannot be avoided except in the most extraordinary circumstances, such as being caught in a tunnel.

VALIDITY OF DRAFT ACT IS ASSAILED

Selected Army and Militia Won't Go Abroad Until Supreme Court Rules

ONLY REGULARS AND MEN WHO VOLUNTEER

By GILSON GARDNER.

Washington, D. C., Aug. 7.—Before the selective service army or any of the state militia are sent abroad, the United States supreme court is to be asked to pass on the constitutionality of sending them over-seas.

If the court holds such action would be unconstitutional, the draft army would be held at home and foreign operations would have to be carried on by the regulars and by men who volunteered for such service.

The constitutional test will be made by cases to be brought in various federal districts. Writs will be sued out in the nature of habeas corpus writs to prevent moving the militia toward foreign destinations. Appeals from these cases will be taken by which ever party loses, and all will be brought together in a hearing before the United States supreme court, which will be expedited in every way possible.

Hannis Taylor has been engaged to handle the question of constitutionality for those who believe the constitution is in danger of being violated. The government has set its best lawyers to work to prepare the government's defense.

Was Ambassador to Spain.

Taylor was American ambassador to Spain under the Cleveland administration and is the author of a standard work on the English constitution. His practice is entirely before the supreme court, and he has a reputation as an authority on constitutional law.

"Understand me," said Taylor, "I am not opposed to this war, nor am I in the service of any pacifist or similar organization. I believe there is a terribly important question as to the preservation of the constitution at stake, and there are others who believe as I do, and they are determined this case shall be argued properly and decided properly before these boys are sent abroad."

His Arguments.

Taylor has set for his opinion in a pamphlet entitled, "Loyalty to the constitution the only true standard of patriotism." The introductory paragraph of this pamphlet sums up the matter as follows:

"Neither the national militia (the draft army) nor the state militia can be sent abroad. The constitution does not permit it. War does not suspend the constitution. The federal courts, with the supreme court of the United States at their head, will certainly check any unlawful attempt to force any branch of the militia, protected by the constitutional exemption, to leave American soil.

"The executive order of July 19, made in defiance of section 8, article 1, is palpably unconstitutional and void. No loyal American has the right to assume that courageous and incorruptible federal judiciary will fail to do its duty when its aid is invoked."

In support of his contention, Taylor quotes the opinion of Attorney General Wickersham, who on Feb. 17, 1912, advised President Taft that the

(Continued on Page Three)

SHAKE-UP IN NAVY MAY BE FOR OFFENSIVE

British Public Clamoring for More Action Against Enemy on Sea

SECOND IN COMMAND HAS BEEN REPLACED

Removal of Sir William Green Significant of Pending Policies

London, Aug. 7.—Official announcement was made at the admiralty tonight that Admiral Sir Cecil Burney, second sea lord, had been replaced by Vice Admiral Sir Roselyn Wemyss. Alan Garrett Anderson, hitherto vice chairman of the wheat commission, succeeds Sir Eric Campbell Geddes, the new first lord of the admiralty, as comptroller of naval construction.

Step in Reorganization.

The changes in the admiralty are interpreted as the first step in a reorganization which it is supposed Sir Eric Campbell Geddes, first lord of the admiralty, was appointed to carry out.

In quarters where existing admiralty methods are regarded as unsatisfactory, the present step is denounced as "half measure," and it is declared the change ought to have been so complete as to "give the country as resolute and energetic an admiralty permeated by an offensive spirit."

There is no implication of incapacity against Admiral Sir Cecil Burney, whose services as second in command of the grand fleet are recognized. An official announcement says he will be employed on special duty.

Green Removed.

Another change in the admiralty is the removal of Sir William Graham Green from the permanent secretaryship at the admiralty to the secretaryship of munitions under Winston Spencer Churchill. Sir William's departure is considered important as the post of permanent secretary, which he has held since 1911 always has been largely responsible for the continuity of admiralty traditions and policies. It is his continuity which is regarded by many as a dangerous factor, in that it hinders initiative and adaptability to current needs.

SKY THE LIMIT FOR SPEEDERS, SAYS JUSTICE

Judge Bleckreid Threatens Fines and Penalties That Will Receive Attention

"Ordinary considerations do not seem to command any respect with our speeders; I have tried reasonable fines and good counsel, and now I intend to make the sky the limit," declared Police Magistrate Bleckried today, in discussing the increase of speeding in Bismarck.

"I have boosted my fines to $10 and costs, but that seems to have no effect. There's no limit to the extent we can go for second and third offenses, and I intend to give these speeders something to think about," said the judge.

WILSON TAKES HAND TO STOP RISING PRICES

Washington, D. C., Aug. 7.—President Wilson took a hand today in the government plans for regulation of prices and conferred with officials who have the work in charge. First, he went to the federal trade commission, and then to the department of justice. Both departments are working on keeping prices and material down and to keep the government's war needs down to a reasonable basis.

WHO'S WHO IN NEW CABINET NOT APPARENT

Whether Kuehlmann or Helfferich Will Run Affairs Is Next Problem

FRICTION MAY RESULT AS AMBITIONS CLASH

Feature in Shakeup Is Recognition Shown Catholic Center Party

Copenhagen, Aug. 7.—Whether Dr Von Kuehlmann or Dr Karl Helfferich, vice chancellor, is to be the real director of the foreign policy under the administration of Dr Michaelis, the Imperial German Chancellor, is the problem in connection with the cabinet shakeup in Germany.

It is known that Dr Helfferich desires to have a hand in steering Germany's new course in world politics after the war and it is rumored that the new chancellor unacquainted as he is with international affairs desires to retain Dr. Helfrich as his special advisor.

One of the vowed reasons for Dr. Helfferich's retention despite his present unpopularity in the Reichstag was that his services are indispensable to peace negotiations.

Certain Berlin newspapers refer to the possibility of a conflict as Dr. Von Kuehlmann it is understood is disinclined to permit himself to be regulated to a subordinate place.

A second feature of the shakeup is the consideration shown the Catholic center party, whose demand for representation in the imperial and Prussian cabinet for the roman-Catholic population was recognized by the appointment of three Roman-Catholics.

BONE DRY LAW HAVING EFFECT; DRUNKS SCARCE

Only Eleven Arrests for Excess Baggage During July---Different Year Ago

The bone dry law is working out in Bismarck.

The month of July saw fewer arrests for drunkeness than any similar period in the recent history of Bismarck. August is starting out with an absolutely clean record. During July there was but one arrest in Bismarck for bootlegging, and that charge proved groundless. Of 11 arrests for drunekness during the month seven were in one group, who procured their drinkables in Mandan and brought them across the river. As a result of these seven jags a Mandan man faces a prosecution which may land him in federal prison, after the state has finished with him.

There was not a single case of blindpigging reported during the month. Crime generally, in spite of the fact that a large transient population was in the city and that Bismarck entertained a big circus crowd, was unusually rare.

In June, 1917, before the bone dry law took effect, 18 arrests for drunkeness were made in Bismarck. In May there were 32.

Some time ago the city commission adopted a resolution directing the street commissioner to employ in street work city prisoners in the county bastile. The ball and chain gang has not had a single recruit since that date.

The office of police magistrate has become self-supporting, largely through fines for speeding and violations of traffic ordinances. The city's board bill for the accomodation of wayward ones in the county jail has fallen from more than a hundred the month to nothing.

Police Magistrate Bleckreid and Chief of Police Martineson are of the opinion that the bone dry law works

BENEFIT CONCERT FOR CAPITAL CITY COMPANIES AT AUDITORIUM

It will not be long before the boys are summoned to "some place in United States" for mobilization.

Then after a few months of training they will embark for France.

Now is the time for Bismarck to furnish a fund that will give them some comforts and make service as easy as possible.

They are going to fight our battle.

Here is a chance for every citizen in Bismarck to help.

A benefit concert has been arranged for the Auditorium next Saturday evening. The tickets are one dollar and the place should be packed to the roof.

The concert is being given for the company funds of Company A, I and the Headquarters' company.

Don't miss the concert. If you cannot go send your dollar anyway.

Beauty's Eyes vs. Human Life

DOES LOVE FOR CHILD JUSTIFY KILLING FATHER?

MRS. "JACK" DE SAULLES.

Famous Chilean Heiress to Face Trial for Killing Ex-Yale Football Star

New York, Aug. 7.—The old, tense duel between a beautiful woman's eyes and "twelve good men and true" will be fought out again when Mrs "Jack" De Saulles faces the jury in her trial for the murder of her husband at Westbury, L. I., Aug. 3.

But this silent contest of glances between the handsome Chilean woman who as Blanca Errazuriz-Vergara won international fame as the richest and most beautiful heiress of South America, and an American murder trial jury, will be more dramatic than any in American court annals, except in which Evelyn Nesbit battled under the cross-questioning of the merciless Jerome.

For Evelyn Nesbit's life is not at stake. Mrs. De Saulles' life is.

In the presence of witnesses she shot the famous Yale quarterback-captain, former United States minister to Uruguay and socially prominent, at his summer home in a frenzy of desperation when he refused to let her take their son with her.

Expert criminologists have always attributed Harry Thaw's escape from the electric chair more to Evelyn Nesbit's dramatic revelation of her life story than to the technical defense of emotional insanity. The beautiful woman faced the jury and the beautiful woman won.

This is the almost unfailing record of murder trial history.

Three juries failed to convict Nan Patterson, whose feminine charms had won her a place in the original Floradora sextet, of the murder of Caesar Young, a New York bookmaker.

When Mrs. Gertrude Gibson Patterson killed her consumptive husband at Denver the odds were all against her. The rich man upon whose assistance she relied was slow in coming forward. But within two months she was freed by the first jury upon which she turned the battery of her glances, and a Chicago lawyer, brother of the murdered man, said: "In my opinion the verdict means that a pretty woman can commit murder and get away with it. I know from my practice that conviction of a woman criminal is almost impossible."

Madame Caillaux, wife of the French minister of finance, frankly admitted her guilt in the slaying of Gaston Calmette, editor of the Paris Figaro, and gave her reasons. The French court, not less gallant than American juries, freed her.

How far may a woman go to keep her child? That is the question Mrs De Saulles' eyes will ask of the jury. Ruined honor was Evelyn Nesbit's weapon. Protecting her husband was Madame Caillaux's trump card.

80,000 SPIES EMPLOYED BY FORMER CZAR

Petrograd, Aug. 7.—Thirty-three long lists of spies, informers, agents and provocateurs in ex-Emperor Nicholas' pay have been published by the commission for securing the new system of government appointed by the provisional government immediately after the revolution. Fifty more lists may be expected. The total number of these secret legionaries of autocracy is expected to reach 80,000. Those whose guilt is beyond doubt have been put in jail, but it is not yet settled whether they will be tried and punished or merely kept in jail until all peril of a reactionary revolution has passed.

Some seem to have served both sides honestly, and some do not seem to know which side they sympathized with. A notable case is Trunkhanoff, real name Mikitin, nicknamed "Petka" who aroused the submission of his terrorists comrades, was threatened by them with execution and to rehabilitate himself was obliged to kill an officer with whim he collaborated. The murder of Grand Duke Sergius in Moscow in February, 1905, was due to the same motive.

SECOND SEEMS SAFE; OFFICERS NORTH DAKOTANS

Senator McCumber and Representative Norton Procure Assurances From Mann

MUSTER OF COMPANIES BEGUN THIS MORNING

FRAZIER'S WIRE.

Governor Frazier this afternoon wired the secretary of war at Washington requesting that the Second regiment be recognized and that regimental officers be mustered in with the regiment as they have already been commissioned by the governor and have been active at work during the organization of the regiment.

"It would be unfair to the state to accept men without the officers commissioned by me. Request that mustering officers be instructed to muster the following officers:

"Col. White, Lieut. Col. Tharalson, Major Mudgett, Major Gearey, Capt. Murphy, Capt. Rock, Lieuts. Dwyre, Orchard, Nuemeier and McDonald, and sanitary officers as follows: Major Wheelon, Lieuts. Graham and Duncan.

"People of state very anxious that the boys be sent to front under their own officers.

"LYNN J. FRAZIER,
"Governor."

Close co-operation and determined action on the part of Adjutant General G. A. Fraser at the state capital and Senator Porter J. McCumber at the national capital has resulted according to advice from the latter late yesterday afternoon in saving North Dakota's Second regiment, which for a time seemed doomed to disorganization through a conflict in instructions which Brigadier General Mann, chief of militia bureau, admits was due to an inadvertency upon his part.

Senator McCumber wired the good news to Adjutant General Fraser last evening in the following message:

"Saw General Mann, who admitted that his first telegram requiring 65 men was inadvertently sent. Should have read 100 men per company; but since the telegram was sent that way, the regiment will be recognized. One company short will be filled with drafted men. The regiment not having required strength before August 5, officers will be named by the president, who assures me that recommendations, by the governor will have weight with him in selecting officers."

This will be good news to the entire state. The whirlwind campaign which resulted in recruiting the Second regiment to required strength in ten days, won favorable attention for this unit everywhere. The prominence of former Governor Frank White of Valley City and other officers of the field and staff, and the fact that practically all of these men were veterans of the war with Spain and men of mature military experience had led everyone to hope for much from the new regiment, and Saturday night's announcement from Mann that the Second must be "canned" because it did not muster a minimum of 100 men to the company came as a thunderbolt.

From Norton.

McCumber's wire is supplemented by the following received last night from Rep. Norton:

"Have again talked the matter over fully with General Mann in regard to Second North Dakota. General Mann advises me he has been telegraphed you says all companies excepting Co. I have been accepted into federal service together with all company officers who are not

(Continued on Page Three)

FRENCH PLUNGE THROUGH LINES AT CHAMPAGNE

Pierce Front at Three Places Inflicting Heavy Losses on Germans

FAIRLY VIOLENT DUELS ALONG BELGIAN ZONE

Central Powers Renew Offensive in Rumania With Some Successes

(By Associated Press.)

French troops last night broke into the lines of the German crown prince on the Champagne front at three places, inflicting losses on the Germans, and bringing back prisoners it was announced today by the French war department. A German attack between Avocourt wood and Hill No. 304 in the Verdun sector was driven off with heavy losses to the Germans.

There were fairly violent artillery duels in the Bixschoote sector of the Belgian front, and between Turtebise and Craonne, north of the river Aisne.

Resume Offensive.

Austro-German forces yesterday began an offensive against the Russo-Rumanian armies in Moldavia, on the Rumanian front. Russian positions north of Fokshani were stormed, according to the German official statement issued today, and 1,300 prisoners were taken. Thirteen guns and numerous trench mortars also were captured.

Austro-German troops between the Dniester and the Pruth have been thrown back on the front, 10 miles from Chotin, according to news reaching Kishinev. Chotin is at the junction of the Zbrocz on the Dniester river on the Galician-Russian frontier.

BRITISH CREW SLAUGHTERED BY GERMAN CAPTORS

Amsterdam, Aug. 7.—Three Dutch newspapers print in a parallel column with an account of the murder of the crew of the British steamship, Belgian Prince, a Berlin telegram giving the following extracts from a pastoral letter read in all protestant churches in Berlin last Sunday:

"We will comport ourselves as Christians toward our enemies and conduct the war in the future, as in the past, with humanity and chivalry."

The pastoral letter was read at a service at which Emperor William and the German empress attended. It exhorts the people to humanity, and recognizes the hands of God in the protection from invasion which the fatherland has enjoyed.

SHELLS VESSEL.

The British steamship, Belgian Prince, was sunk July 31 by a German submarine. According to survivors the U-boat shelled the vessel and the German commander then ordered the crew to take to the boats and go alongside the submarine. The Germans, the survivors assert, removed the life-belts and outer clothing of all the members of the crew, except eight, smashed the life-boats with axes and then re-entered the submarine and closed the hatches, leaving the men on deck. The submarine traveled on the surface for about two miles and then submerged. Thirty-eight of the crew were drowned. The others were rescued by a patrol boat.

BODY UNEARTHED IN QUICK LIME CLEARS MYSTERY

LaCrosse, Wis., Aug. 7.—The discovery of the body of Mrs. Cora Miller buried in quick lime in an unused cellar of the home of Edwin Hauge, farmer, today cleared up the mystery surrounding the disappearance of the woman from the home of her employer Hiram Lovejoy, near the village of Westfalen, LaCrosse county, last winter. A warrant for Hauge's arrest has been issued. He has not been seen or heard of since July 5.

MAN HUNT FOR DRAFT RIOTERS NEARING CLOSE

Oklahoma City, Okla., Aug. 7.—The man hunt for draft resisters in three counties of southeastern Oklahoma is nearing a close. Officers today believe they have placed more than half of the working class unions estimated at between 500 and 600, in the county jails.

Preliminaries of prisoners taken to McAlester will begin there today on conspiracy and treason charges and the death penalty will be asked by the government.

NewspaperARCHIVE®
NewspaperARCHIVE®

OLD NORWEGIAN CHURCH DEDICATES THIRD HOUSE OF WORSHIP AT PORTLAND

Brufiat Lutheran Congregation 43 Years Old Consecrates $25,000 Edifice

Portland, N. D., Aug. 7.—The Rev. H. S. Stub of St. Paul, president of the Norwegian Lutheran church, delivered the principal address at the dedication of the new $25,000 Brufiat Lutheran church here Sunday. Twelve pastors assisted and the occasion was a notable one for the Lutheran congregations of the section. The new church is the third built by the Brufiat association, the original house of worship having been dedicated in 1879 and the second being used by the New Year's day, 1915, having been built in 1882. The congregation is 43 years old and has [illegible] voting members. Rev. A. [illegible] Eken, pastor in charge, has served the church 15 years.

DEPUTY SHERIFF FINDS FINE CROPS IN DIVIDE

County Officer Declares Farmers of Northwestern Part of State Making Money

Deputy Sheriff Rollin Welch returning from Divide county reports a wonderful improvement in the crop situation there, and is confident the farmers of that section will make more money this fall than they ever before have had in their possession at one time. In the southwestern section of the state where crop failures have been uncommon in others years, it is reported that wheat will go 25 per cent better than last year, and that while hay is short there is really no famine for forage crops such as was feared. Cool, damp weather has brought out the grain remarkably, and there is a general betterment in tone noted throughout the western part of the state. No labor troubles have been noted to date, and the I. W. W. menace appears less threatening than in any other recent year. Most of the outbreaks reported to date have been unimportant and confined to individuals.

One Piece Bathing Suit Gets Bull's Goat; Wearer Hurt

Poplar, Mont., Aug. 7.—A giddy, one piece bathing suit which adorned the bosom form of Mrs. W. L. Tidland proved too much for the irascibility of a big Durham bull heading the government herd here, which singled her out from a group of bathers, scattered her companions, chased her a considerable distance along the river bank, several times throwing her to the ground and trampling her, and finally forced her to take refuge in the roots of an overhanging tree, where her friends finally rescued her from her pursuer. All of the bathers were in the water when the bull charged, with his herd at his back, and it is considered remarkable that the others escaped. Mrs. Tidland was unconscious when her friends reached her, and she has since been confined to her bed under a doctor's care.

Odoriferous Case Decided by Guilty Plea of Larcenist

Hillsboro, N. D., Aug. 7.—A particularly odoriferous case was disposed of when Ray Larson, captured after a year's chase by Sheriff A. J. Olson, pleaded guilty to the theft of several skunk pelts and was taken to Fargo to be sentenced by Judge Cole. A few years ago the theft of a few skunk pelts would have been a petty larceny. Now furs of all kinds have advanced so greatly that Larson is charged with grand larceny.

MAKING LONG TRIP

Oklahoma People Travel by Auto to Ranch in Alberta

Pembina, N. D., Aug. 7.—After having traveled 1072 miles without a puncture or other mishap, Mr. and Mrs. A. R. Walker and four children of Grant county, Okla., passed through Pembina en route to their ranch 60 miles south of Calgary. The family had been traveling since July 4, following the Meridan trial and visiting friends en route.

FRENCH OFFICER SAYS ALLIES WILL WIN WAR; TELLS OF ATROCITIES

Baron de Malaussene, Devoting Sick Leave to Red Cross Work, Talks of Terror

James A. Brown of the state board of control find the Belgian situation much more real since his conversation with Baron Hanri de Malaussens, adjutant in the French army, who is devoting his sick leave to work in America in the interests of the Red Cross. The baron told of atrocities of which he was an eye witness, declaring the evident aim of the Germans is the extermination of the Belgian race, which they are seeking to procure through the horrible mutilation of its young men and women, boys and girls. "When we reach Germany, which we shall do so certainly as the sun shines," said Baron Malaussens in conversation with the board member, "we shall not mutilate or retaliate in the German's own kind, but we will have our revenge upon that day when we see the Prussians on their knees begging for that mercy which they never have shown." The Frenchman does not anticipate an early termination of the war, it may, he says, last a full year, but the allies, he declares are winning, and will continue to win.

NORTH DAKOTA Q.M.C. GOES TO ATLANTIC FOR CANTONMENT SERVICE

Entire Enlisted Personnel of Administrative Staff Called Out Today

The enlisted personnel of the quartermasters corps administrative staff last night was ordered into service in a cantonment camp somewhere on the south Atlantic seaboard.

The men include Sergeants First Class Lyman D. Baker and Chever J. Cameron of Bismarck; Sergeants Paul H. Gallagher, Chauncey C. Bergherm, Loehrn Casebolt, Glen W. Fowler, Fargo; Thomas A. Dowd, Beach; Christ P. Yegen and Robert M. Stangler, Bismarck; privates first class, Ludwig J. Anderson, Driscoll; George M. Hazard, Bismarck; Edward V. O'Meara, George E. Turner, Harold W. Edinburgh, Fred C. Thompson, Fargo; Edward A. Baskerville, Bismarck; Lawrence H. Lobben, Driscoll; Oscar Heller, Beach, and Private George O. Wood, Bismarck.

MANDAN BOY TO HAVE CHARGE OF Y WORK AT BIG ARMY CANTONMENT

Ralph W. Keller, Former City Editor of News, Chosen for Important Post

Mandan, N. D., Aug. 7.—Ralph W. Keller, formerly city editor of the Mandan News, and for the last three years a student at Coe college in Cedar Rapids, Ia., has been selected by the war work council of the International Y. M. C. A. for Christian association work in the army. He has been asked to be ready for call within the next fortnight. His first post will be with the national guard from Mississippi, Louisiana and Arkansas at Camp Beauregard, Alexandria, La. Mr. Keller is spending a few weeks visiting at home and assisting as manager at The News while the editor, E. J. Conrad, is absent from the city.

MANDAN LOCALS.

Mr. and Mrs. S. Rigler of Beulah and Mr. and Mrs. S. Halpern of Hebron were in Mandan the latter part of last week, the guests of Mr. and Mrs. Morris Rosen.

Mrs. Michael Drury, who was in Mandan for a number of days the guest of relatives and friends, has left for her home in Dickinson.

Miss Cecil Porter spent Saturday afternoon in Bismarck as a guest of friends.

Misses Violet Schroeder and Winnifred Knutson of this city spent Wednesday evening in Bismarck as the guests of relatives and friends.

Frank McQuillan returned home Sunday morning from Flasher and vicinity, where he had been on business for a few days.

Miss Jennie Kellogg expects to leave in the near future for Helena, where she will spend some time visiting with her sister, Miss Frances Kellogg, who is a nurse in one of the leading Helena hospitals.

Edward Sullivan, editor of the New Salem Journal, was in Mandan Saturday afternoon on business. While in Mandan Editor Sullivan was joined by his sister, Miss Margaret, who arrived on No. 1 Saturday night. Miss Sullivan continued her journey to New Salem with her brother and is spending a few weeks visiting at the Sullivan home.

Mrs. S. S. Elder returned home Monday after having spent a few days in Bismarck visiting her son, Fred, who is a patient in one of the Capital City hospitals.

Messrs. Bernard Oats and Alfred Johnson departed Monday morning for their farms in the vicinity of Van Hook. They made the trip in the latter's automobile.

John O'Leary arrived in the city the latter part of last week and is spending a few days in Mandan the guest of his aunt and uncle, Dr. and Mrs. Edmund Mackey.

Harvey Williams has purchased a Ford runabout.

George Burgess and Howard Young of Medora were in Mandan the latter part of last week looking after business matters. The Medora residents were en route to the cities and stopped in Mandan to spend a few days visiting friends, as well as looking after business affairs.

Miss Florence Gibson departed Saturday evening for Minneapolis, where she is spending a few days visiting with relatives and friends.

The Mandan Athletic club will give a dance at the M. A. C. hall this evening. The music wil be furnished by the Mandan orchestra of five pieces.

Miss Mary Haider went to Minneapolis last Monday morning to spend a few days visiting with relatives and friends.

Mrs. Charles Keidle and son, Carl, will auto to New Salem on Sunday to spend the day visiting with relatives and friends.

Assistant Cashier Edgar Johnstone of the Merchants' National bank left Saturday evening on No. 2 for Minneapolis and St. Paul, where he is spending a two weeks' vacation. While in Minneapolis Mr. Johnstone will visit at the home of his aunt, Mrs. Charles Lamb.

Andy Ostrum of this city went to Dickinson Monday afternoon to attend the funeral of his deceased brother-in-law, James Birch, who was buried on Tuesday afternoon.

Mrs. William Simpson spent Sunday evening in Bismarck, a guest of relatives and friends.

Lone Rustler With Two Cows Recalls Territorial Days

Jamestown, N. D., Aug. 7.—Jamestown farmers had a real thrill early Monday morning when a lone rustler was detected making off with two head of cattle. The lone bandit, dressed as a cowboy from wide sombrero to high heeled boots and spurs, came to the stock yards here at 4 o'clock Monday morning and attempted to sell the cows. When questioned as to his ownership of the critters he made off and since that time has not been heard of. He rode a sorrel pony. The cows are now in the possession of the sheriff, awaiting claim by some farmer in Stutsman county who has been the victim of a raid of frequent occurrence in the olden days.

Nature Needs Assistance In Keeping You Well

A little help goes a long ways.

If you would keep your body in a healthy and robust condition, throbbing with that splendid vitality that indicates freedom from all ailments, first of all see that your blood is kept pure. Any slight impurity that creeps into your blood will soon effect the well-being of your whole system.

A few bottles of S. S. S. will give just the assistance that nature needs in keeping the blood absolutely free of all impurities. This old remedy is a wonderful purifier and tonic, and has no equal for keeping the blood rich and pure. It builds up the appetite and tones up the entire system.

S. S. S. is sold by druggists everywhere. It has been successfully used for more than fifty years, and people in practically every state testify to its great worth. Write for booklets and free medical advice to Swift Specific Co., Dept. E, Atlanta, Ga.

Your First Line of Defence

THE MOUTH is the gateway of the body for germs as well as food. Your teeth are in the first line of attack by the invading army.

Your commanding officer is your dentist and your best weapon of defence is the toothbrush. Report to him regularly, use your toothbrush regularly and use an *efficient* dentifrice which doesn't make impossible "germicidal" claims.

S. S. White Tooth Paste is a pure, wholesome, non-medicated cleanser, approved by the highest dental authorities.

Your druggist has it. Sign and mail the coupon below for a copy of our booklet, "Good Teeth; How They Grow And How To Keep Them."

THE S. S. WHITE DENTAL MFG. CO.
MOUTH AND TOILET PREPARATIONS
211 SOUTH 12th ST. PHILADELPHIA

COUPON *Please send me a copy of "Good Teeth; How They Grow and How to Keep Them," also a sample tube of S.S.White Tooth Paste.*

NAME _____ ADDRESS _____

Victor "HIS MASTER'S VOICE" REG. U.S. PAT. OFF.

To insure Victor quality, always look for the famous trademark "His Master's Voice." It is on all genuine products of the Victor Talking Machine Company.

Victrola —the instrument for your home

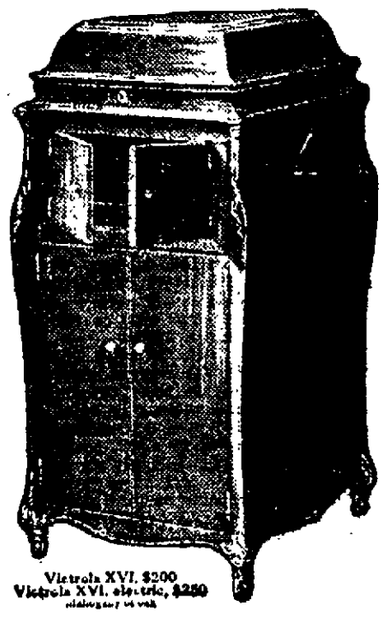

Victrola XVI, $200
Victrola XVI, electric, $250
Mahogany or oak

The Victrola is the instrument for your home because it gives you *your* kind of music.

You can hear at will your favorite music, rendered in a manner that will delight you.

The very music you want, sung and played by artists especially gifted to bring out the beauties of each individual composition—the world's greatest artists who make records for the Victrola exclusively.

Daily demonstrations at all Victor dealers'. Go to-day and hear the kind of music you like best. The Victor dealer in your neighborhood will gladly play it for you and demonstrate the various styles of the Victor and Victrola—$10 to $400.

Victor Talking Machine Co., Camden, N. J.

Important Notice. Victor Records and Victor Machines are scientifically coordinated and synchronized by our special processes of manufacture, and their use, one with the other, is absolutely essential to a perfect Victor reproduction.

New Victor Records demonstrated at all dealers on the 1st of each month

Victrola

"Victrola" is the Registered Trade-mark of the Victor Talking Machine Company designating the products of this Company only.
Warning: The use of the word Victrola upon or in the promotion or sale of any other Talking Machine or Phonograph products is misleading and illegal.

Every one who has called at the BISMARCK Business College

Has been convinced beyond a doubt that there is a most urgent demand for **Bookkeepers-Stenographers**

If a remunerative position in a bank or business office with its splendid future prospects, ever appealed to you, mail us a postal for particulars. If you will enroll now, will let us plan a course for you, and will attend until competent to hold a position, you will not only enroll under a guarantee of satisfactory position the moment competent, but this course will prove to you as it has to thousands of others, the stepping-stone to an independent and aspiring future. What we have done for others under less favorable conditions, we can do for you. It will cost you nothing to investigate so please drop that postal for information NOW. Write G. M. Langum, Pres. Bismarck, N. D.

The Bank with the Clock

OPPORTUNITY

Success in life consists largely of a combination of brains and opportunity. It is well to remember therefore, that unless you are ready for your opportunity when it comes success is not for you.

Business success depends almost entirely on having ready money with which to take advantage of opportunities and the one certain way by which to have ready money is to save it systematically month after month.

NOW is the time to begin. This strong, progressive bank welcomes savings deposits in any amount from $1.00 up and pays 4 per cent compound interest.

The First National Bank
BISMARCK, N. D.

NEWSPAPER ARCHIVE®

MORATORIUM FOR BENEFIT OF MEN DRAFTED URGED

Senator Martin Takes Up With Gronna Question of Relieving Soldiers From Debt

State Senator W. E. Martin of Huff has interceded with Senator A. J. Gronna in behalf of the scores of North Dakotans included in the draft who are buying farms or proving up on homesteads and who may, Senator Martin fears, lose their property if something is not done to protect them during the time they are in federal service. The state senator wrote to the national senator outlining his views on this subject and asking whether it would not be possible to arrange for these men a moratorium which would care for their interests during their absence and which would at the same time protect their creditors.

Senator Gronna, in reply, says: "I should be very glad to be of assistance to these brave boys, because all honor and consideration are due them, but the unfortunate thing is that the federal government could not if it wanted to annul private contracts. The only thing we could do would be to appropriate money to pay these boys' debts. I trust, however, that this matter will be taken up by the state, and that some arrangement will be made so that the property will not be taken away from these men while they are absent from home."

Senator Martin is very deeply interested in this matter, and he believes some way will be discovered of carrying out the suggestions he has made.

LANGER DECREES NEAR BEER MUST NOT BE DISPENSED

Fargo, N. D., Aug. 7.—F. A. Guthrie of the state food commission at the N. D. A. C., announced today that after analyzing 20 out of the 100 samples of the so-called "near beer" which were submitted to the state A. C. here for analysis, showed that they contained from one to two tenths of one per cent alcohol. Attorney General William Langer last night issued instructions to sheriffs of the counties of the state asking them to consult with their respective states attorneys and to immediately take steps to prevent the further sale or keeping for sale by any person or corporation of the 20 beverages, claiming to be "near beer."

GRAIN MARKETS

MINNEAPOLIS.

No. 1 dark nor'n spring	300	
No. 1 northern, spring	295	@300
No. 1 red spring	295	@300
No 2 dark nor'n spring	295	@300
No 2 nor'n spring	295	@300
No. 2 red spring	290	@295
No 3 dark nor'n spring	285	@295
No. 3 northern spring	285	@295
No. 2 red spring	280	@290
No. 4 dark nor'n spring	275	@285
No. 4 northern spring	270	@285
No 4 red spring	265	@280
No 2 dk hd Mont winter	290	
No. 2 hard Mont winter	285	@290
No 3 yellow hard Mont	265	@275
No. 1 durum	250	@260
No 2 durum	240	@255
No. 3 durum	225	@245
No. 3 yellow corn	224	@226
No. 3 yellow corn to arr	220	
No. 3 red corn	224	@225
Corn, other grades	200	@224
No. 2 white oats Mont	77	@ 78
Standard white oats	70	@ 71
Standard white oats arr	58¾	
Barley, choice	145	@150
Barley, ordinary	120	@145
No 2 rye	190	@192
No 2 rye to arr	180	
No. 1 flax seed	340	@345
No 1 flax seed to arr		
In Sept., Oct, Nov	345	
September wheat	225	
September oats, old	56⅝	
September oats, new	56¾	
December oats, old	56⅞	
December oats, new	56⅞	

Close 2.04 p. m.

DULUTH.

No 1 northern on trk	290	
No. 2 northern on trk	285	
Oats to arr, new	57⅝	
Rye on trk	180	@190
Rye to arr, new	180	
Barley on trk	100	@145
Flax in store	345	
Flax on trk and to arr	345	
October and November	345	
Sept, Oct and Nov	330	

Close 1.46 p m.

CATTLE MARKETS

ST. PAUL

HOGS—Receipts, 1,100. Market, 5c to 10c higher. Range, $15.00@$16.00, bulk, $15.25@$15.50.

CATTLE—Receipts, 1,100. Killers, strong. Steers, $5.00@$12.50; cows and heifers, $6.00@9.00, calves, $4.00@$11.25, stockers and feeders, 25c to 50c higher, $5.00@$7.50.

SHEEP—Receipts, 100. Market, steady. Lambs, $6.00@$14.00; wethers, $7.00@$9.50, ewes, $5.00@$8.50.

CHICAGO

HOGS—Receipts, 10,000. Market, slow. Bulk, $15.60@$16.50, light, $15.00@$16.50, mixed, $15.00@$16.50, heavy, $14.85@$16.80, rough, $14.85@$15.00, pigs, $11.25@$14.25.

CATTLE—Receipts, 4,000. Market, firm. Native beef steers, $7.50@$14.75, wester steers, $8.20@$11.50, stockers and feeders, $5.75@$9.10, cows and heifers, $4.30@$11.75, calves, $8.50@$12.25.

SHEEP—Receipts, 9,000. Market, weak. Wethers, $7.50@$10.65, lambs, $9.00@$11.30.

Registrants Summoned To Report Wednesday

Serial No	Name.	Address	Order No
258	Felix Orlando	McKenzie, N. D.	1
458	Carl Lewis Hagen,	Wing, N. D.	2
1436	Lewis Thompson	Cor. 9th and Front, Bismarck, N. D.	3
854	Charles Anderson,	595 East Rose St., S. Paul, Minn,	4
1095	Clark Miller Fadden,	402 2nd St, Bismarck, N. D	5
1455	Fred L. Arndt,	807 Front St., Bismarck, N. D.	6
783	Henry Danielson,	Regan, N. D	7
1752	DeWitt J. Parrish,	309 8th St., Bismarck, N. D.	8
1117	Julius Albert Heyer,	Gen. Del., Bismarck, N. D.	9
1572	Ralph Moore,	Menoken, N. D.	10
1748	Eric Junnar Ostbon,	218 8th St., Bismarck, N. D	11
837	Martin Strand,	Regan, N. D	12
237	Arthur James Morris,	Bismarck, N. D.	13
676	Henry Arthur Heider.	Wilson, Wis.	14
275	Clifford Stephen Craven,	Menoken, N. D.	15
509	Conrad E. Larson,	Baldwin, N. D	16
1185	Walter A. Sather,	13 Thayer St., Bismarck, N. D	17
564	Richard Francis Anderson,	Wilton, N. D.	18
945	Tiderman R. Brunnick,	Wing, N. D	19
596	Simon Peter Olson,	Wilton, N. D	20
1267	William M. Murnane,	621 6th St, Bismarck, N. D.	21
536	William August Larson,	Baldwin, N. D.	22
1495	Ray C. Dorland,	714 Main St. Bismarck, N. D.	23
548	Carl Verne Erickson,	Wilton, N. D.	24
126	Ed. Dietz,	Brackville, Ind.	25
1679	Frank A. Eernisse,	515 Thayer St., Bismarck, N. D.	26
1237	Hans Garnass,	620 6th St., Bismarck, N. D.	27
784	Charles Harry Davenport,	Regan, N. D.	28
1732	Jesse F. Miller,	409 16th St., Bismarck, N. D.	29
755	Jacob Wagner,	Wing, N. D.	30
107	John Orlando Welch,	Menoken, N. D.	31
1546	Roy Kroll,	Maza, N. D.	32
1563	Leo A. Myers,	Wishek, N. D.	33
1369	Henry J. Johnson,	6 Main St., Bismarck, N. D.	34
616	Joe Sorth,	Baldwin, N. D.	35
373	John Fred Garnier,	Bismarck, N. D.	35
1676	Harold G. Carlson,	218 8th St., Bismarck, N. D.	37
1266	Frank B. Montgomery,	415 8th St., Bismarck, N. D.	38
775	Floyd Samson Allison,	Regan, N. D.	39
486	George Frederick Nelson,	Baldwin, N. D.	40
692	Rudolph G. Miller,	Wing, N. D.	41
600	Mile Pony Kovich,	Wilton, N. D.	42
810	Harry Ernest Knudson,	Regan, N. D.	43
1539	Max H. Kuckuk,	21 7th St., Bismarck, N. D.	44
1682	William S. Ferry,	Rosser and 21st, Bismarck, N. D.	45
507	George L. Larson,	Baldwin, N. D.	46
309	John Gable, Jr.,	Bismarck, N. D.	47
437	Irvin Koterba,	Driscoll, N. D.	48
1324	Frank Gustof Behm,	Gen. Del., Bismarck, N. D.	49
604	Carl Harry Soderquist,	Wilton, N. D.	50
43	Arthur Fred Spoerl,	Marion, N. D.	51
1763	John Adams Siviur,	320 13th St., Bismarck, N. D.	52
1548	Paul C. Krumrur,	709 Front St., Bismarck, N. D.	53
1264	John Harris Moor,	919 5th St, Bismarck, N. D.	54
1066	Joe Burtts,	2 Broadway, Bismarck, N. D.	55
924	Avery Taylor Bold,	Tuttle, N. D.	56
420	Isaac Edwin Gibson,	Sterling, N. D.	57
1014	Charles Pappas,	313 Broadway, Bismarck, N. D.	58
1178	Dean Smith,	412 W. Broadway, Bismarck, N. D.	59
514	Edmond Rupp,	Baldwin, N. D.	60
433	Marvin O. Berg,	Driscoll, N. D.	61
1329	Emil Bobb,	309 S 12th St., Bismarck, N. D.	62
10	Eurns Bailey,	Moffit, N. D.	63
1045	Gomer D Anderson,	18 Thayer, Bismarck, N. D.	64
1031	Ludwig L. Tuft,	507 4th, Bismarck, N. D.	65
1705	Charles Koppler,	Bismarck Hosp. Bismarck, N. D.	66
1331	Thomas Costello,	418 13th, Bismarck, N. D.	67

VALIDITY OF DRAFT ACT IS ASSAILED

(Continued from page one)

constitution would not permit sending the national militia abroad.

"The constitution distinctly enumerates the three, exclusive purposes for which the militia may be called into the service of the United States," Wickersham wrote. "These purposes are: First, to execute the laws of the union; second, to suppress insurrection; and third, to repel invasion.

"These three occasions, representing necessities of a strictly domestic character, plainly indicate that the services of the militia may be only upon the soil of the United States or its territories."

Taylor also quotes several statements made by President Wilson in public addresses, declaring that the constitution does not permit the president to send the national militia out of the United States. One of these occurred in New York, in January, 1916, when President Wilson said:

"I believe it is the duty of congress to do very much more for the national guard than it has ever done heretofore. I believe that that great army of our national defense should be built up and encouraged to the utmost; but you know, gentlemen, that under the constitution of the United States that national guard is under the direction of more than two score states, that it is not permitted to the national government directly to have a voice in its development and organization, and that only upon occasion of immediate invasion has the president of the United States the right to ask those men to leave those respective states."

Calls It Void.

Taylor contends the draft army is in reality merely the organized national militia. The law providing for the draft is merely an extension and amendment of the national defense act of June 3, 1916, which is a law defining the composition of the militia and dividing them into three classes—national gaurds, naval militia and unorganized militia. The draft deals with the unorganized militia.

Taylor says an effort was made by inserting in the act of May 18, 1917, "certain cabalistic words which would authorize the president by an executive order to convert the national militia called forth as such by congress into a part of the regular army of the United States, and thus deprive them of their constitutional exemption."

Taylor contends the congressional order of July 10 attempting to convert the militia into regulars is void. He says

"The short and conclusive answer to all such pitiful and seditious nonsense is two-fold. In the first place, the cabalistic and scarcely grammatical terms of the act, when properly construed, do not clearly indicate that the congress really intended to confer upon the president a power which the constitution expressly forbids it to exercise itself. In the second place if such is the purpose of that part of the act, it is grossly unconstitutional, because, in the words of Attorney General Wickersham, 'congress cannot by its own enactment enlarge the power conferred upon it by the constitution,' and if this provision were construed to authorize congress to use the organized militia for any other than the three purposes specified, it would be unconstitutional."

EXAMINATIONS FOR DRAFT TO OPEN

Continued from page one

are to be posted at the county building and other copies will be furnished the press and liberal excerpts will be published. The utmost publicity is given every move of the local exemption boards in connection with the draft, and even should this board desire to favor some particular registrant it would be impossible for it to do so under the eyes of the entire community, the local officer appointed by the government to take appeals; the adjutant general of the state; officers of the department of justice, the war department and the officials directly charged with responsibility for the draft.

Failure to Report.

Failure to report for examination on the day specified automatically enrolls the registrant in the national army. His name is filed with the adjutant general as one who has been accepted for military service, and he is so notified by the adjutant general, with instructions to report for duty by mail, telegraph or in person. Failure to follow these instructions will result in the registrant's arrest and court martial as a deserter.

Exams at Court House.

All examinations in Burleigh county will be held at the court house. Registrants are required to report on the day for which they are summoned, and those who desire to claim exemptions should have such claims ready to file when they present themselves before the board. The board will be in a position to inform registrants on any point with regard to which there may be doubt.

The first notice of a call for registrants, accompanied by a duplicate list of the men summoned, was received by Adjutant General Fraser today from Ward county.

Officers' Training Camp Candidates. Credit to Counties

Men eligible for draft who hereafter are accepted as students in officers 'training camps and who there are commissioned officers shall be credited to the local board representing their home county and the draft quota in their home county reduced to that extent. Provost Marshal Crowder last evening advised Adjutant General Fraser, who relayed the information to North Dakota's 53 local exemption boards.

Friendly Aliens May Enlist and Should be Encouraged to Do So

Friendly aliens may enlist in Uncle Sam's great national army, even though they have not procured their first papers and declared their intention of becoming citizens, and they should be encouraged in every way possible to do their bit, says Provost Marshal Crowder in the following telegram which was wired 53 county boards last night by Adjutant General Fraser.

"To All Local Boards:

"Reports reaching this office recently indicate that in some quarters the belief prevails that friendly aliens who have not declared their intention to become citizens but are ready and willing to serve are disqualified from entering the military service of the United States and therefore that they must take out their first papers before they can be accepted.

"It is to be regretted that such a misunderstanding should have arisen. The qualifications for voluntary enlistment in time of war are no more restricted for service in the new national army than for the regular army. Such alien non-declarants are virtually volunteers. The selective service act provided for their registration, but it did not regard them as being under any liability to serve, and it therefore gave them full liberty to claim exemption when called by local boards."

TO WED NAVY MAN

ANITA GROSVENOR

Miss Grosvenor, daughter of Mrs William Grosvenor and noted in New York and Newport society, will be married to Richard Carey Curtis of Boston when he gets leave of absence from the naval reserve. Army and navy men will attend the wedding.

SECOND SEEMS SAFE OFFICERS NORTH

(Continued from Page One)

under age limit. As soon as Company L is recruited up to minimum requirement, the companies will be organized as a regiment. All regimental officers will be North Dakota men and that there is little doubt but that the regimental officers recommended by the governor will be approved by the secretary of war and appointed by the president.

"P. D. NORTON."

Mustering The Second.

The mustering of the Second regiment began this morning as follows: Captain Wilson, Co. C, Crosby and Co. H, Harvey; Captain Gross, Co. A, and sanitary detachment, Minot; Captain Eckman, Co. E, Langdon; Lieutenant Behonek, Co. G, Rolla and Co. D, Devils Lake; Captain Halvorson, supply company, Hillsboro; Lieutenant Renden, Co. L, Hankinson and K, Ellendale; Captain Murphy M, Beach; machine gun, Dickinson; B, New Rockford; F, Carrington.

The enlisted men of company L at Hankinson will be mustered and enlisted as individuals even though the company as a unite is not recognized because it reported but 33 men at date of draft," said Major Settle, chief mustering officer, today.

MOUNTAINS OF MAIL.

An idea of the vast amount of correspondence that passes through the Toledo headquarters of Willys-Overland Inc. can be gained from the fact that about 22,000 pieces of mail are handled each day in the mailing department of this big automobile plant. Seventy-five thousand dollars are spent each year for postage.

The telephone switchboards handled by eight operators and with more than 600 stations, is large enough for many a good-sized city. It is estimated that ten thousand telephone calls are handled daily.

About 500 telegraph and cable messages from all points of the world are received at the Toledo office of this company each day.

WITH THE EDITORS

THE I. W. W.

(New York Times.)

The lynching at Butte, Mont., of Frank Little of the executive board of the Industrial Workers of the World was a deplorable and detestable crime, whose perpetrators should be found, tried and punished by the law and justice they have outraged. Public order and security, often disturbed and endangered by members of the I. W. W., are as much hurt in their essence and spirit by this lawlessness of presumed volunteer defenders of the law as by the violence of the society for which they unconsciously make sympathy by this murder.

Not in palliation of the Butte assassins, but in warning to seditious and violent persons of fiery speech, the language and acts of Little, that brought him to his end, should be recalled. He told the governor of Arizona, "I don't give a d---n for your country." He talked to a mass meeting of miners of "Uncle Sam's scabs in uniform." He threatened to prevent the government from sending troops to France if it took control of the copper mines. He excited strikes whose plain object was to injure the United States.

A civil tongue becomes the disaffected in war. In the civil war "Yankees" and Abolitionists in the south "Copperheads" and "secret sympathizers" in the north sometimes got hard measure. It is dangerous to be publicly offensive when popular emotion is strong, when anxiety, loss, and suffering have made the nerves sensitive. That time will be reached in this war. Little was lynched. The I. W. W. has been trying, and is busily trying still, to lynch the United States. Wandering bands of outlaws, their leaders well supplied with money, apparently acting according to an organized plan, have tied up a quarter of the American copper mines, have attacked the lumber industry, have burned crops and wrecked agricultural and other machinery. To hamper the building of ships, the making of munitions, the supply of food to our army and navy, and to the allies, is the clear result and obvious purpose of these acts. The I. W. W. agitators are in effect, and perhaps in fact, agents of Germany. The federal authorities should make short work of these treasonable conspirators against the United States.

NEW CORPORATIONS.—

New corporations of the day are:

Farmers & Merchants State bank of Tolna, capital, $20,000; incorporators, Henry Deehr, George Knauss and Kenneth Wishart, all of Tolna.

The Periscope Co., Fargo; capital, $25,000; D. H. MacArthur, J. B. MacArthur and John Andrews, all of Fargo.

Rippe Grain & Milling Co., Fairmount, Minn., articles of incorporation extended to North Dakota.

South Side Farmers' union, Dawson; capital, $25,000; incorporators, Harry Devore, H. F. Brame and C. E. Hoover, all of Dawson.

Hanson-Holiday Co., Baldwin; capital, $25,000; incorporators, Charles A. Holiday, Oliver H. Hanson and Eugene M. Walls, all of Bismarck.

NOT ONE SLACKER THERE

Father and Five Sons of New Jersey Are All in Army in War With Germany.

Verona, N. J.—No one would accuse Thomas Elston of this place and his family of eight of being a group of slackers. The father, who is now an American citizen, was born in Devonshire, England, and served six years in the artillery branch of the British army. Too old for active service in the land of his adoption, he has joined the Verona Home battalion.

The family consists of five boys and three girls. The girls are all married and rearing families. The boys are following in the footsteps of their father. Francis, the eldest son, served two years with the British army in South Africa during the Boer war, while Frederick, the next son, also served in the Boer war and is now somewhere in Saloniki with the Royal Engineer corps.

William, the third son, was about to enlist at the beginning of the war, but was prevented from doing so by a broken leg. The father has not heard from him for months and believes he is now at the front with the British forces. The fourth son, George, enlisted in the aerial corps and is now at the western front in France.

Gilbert is the only son whose home is with his father here. When troops were ordered to the Mexican border he enlisted in Company K, Fifth New Jersey infantry, and served until mustered out. Upon the recent call of the president he again responded and is now with Company K in New Jersey.

PRICELESS BOOK IS FOUND

"Letters of Vespucci" Stolen From Florence Some Years Ago, Is Recovered in Mail.

London.—A Rome dispatch reports. "Some years ago there was stolen from Florence an old book of priceless value of which only one copy is in existence. It was entitled "The letters of Amerigo Vespucci," and in it the celebrated Florence explorer recounted the journeys and discoveries which he made shortly after Columbus.

"The book belonged to Marquis Capponi, but, despite prolonged inquiries by the police, no trace of it could be found. Now the police, while inspecting postal packages addressed to foreign countries on the Italian-Swiss frontier, have discovered a parcel containing the precious work. The package was addressed to a German bookseller who fled to Switzerland after the outbreak of war."

The Clinging Vine.

Percy Noodles says that when he asked the capitalist's daughter why she never thought of him seriously she said that probably it was because every time she looked at him she felt like powdering his nose and brushing his hair.—Dallas Morning News.

FOR SALE.—New modern house on Thirteenth St. north. S. S. Clifford, city. x7-6t

TO-DAY ONLY

The Charming Star of the "Great Divide"

TUESDAY AUG. 7th

Ethel Clayton

IN THE THRILLING, GRIPPING MODERN LIFE STORY

5 Acts "Mans Woman" 5 Acts

TO-MORROW Jack Pickford In "SEVENTEEN"

BISMARCKK THEATRE

SATURDAY ONLY Nell Morgan's Girl

SUPREME COURT

From Bottineau County.

Charles S. Wagoner, plaintiff and appellant

vs.

Anton Bodal, defendant and respondent.

Syllabus: A motion for a new trial on the ground of excessive damages appearing to have been given under the influence of passion or prejudice, is addressed to the sound, judicial discretion of the trial court, and the appellate court will not interfere unless a manifest abuse of such discretion is shown.

(2) In the instant case it is held that the supreme court cannot say that the trial court manifestly abused its discretion in granting a new trial.

Appeal from the district court of Bottineau county; Burr, judge.

From an order granting a new trial plaintiff appeals.

Affirmed.

Opinion of the court by Christianson, judge.

Bruce, Ch., judge, concurring.

J. J. Weeks, Bottineau, attorney for appellant; Bowen & Adams, Bottineau, attorneys for respondent.

From Grand Forks County.

Abe Goldstein, plaintiff and respondent

vs.

Northern Pacific Railway company, a corporation, defendant and appellant.

Syllabus: (1) The construction of the language used by a witness in giving testimony is a matter for the jury.

(2) As a general rule, incompetent evidence, which is introduced without objection, becomes evidence in the particular case and must be treated as competent evidence for the purpose for which it is offered.

(3) For reasons stated in the opinion, it is held that stipulations on baggage checks and recitals in defendant's schedule limiting the value of baggage to be checked for free transportation upon a whole passenger ticket to $100, does not limit plaintiff's right of recovery in the case at bar wherein the jury found that defendant wrongfully and unlawfully converted to its own use property of the value of $182.50, which plaintiff had entrusted to it for transportation.

(4) Certain instructions considered and held non-prejudicial.

Appeal from the district court of Grand Forks county, Cooley, judge.

From a judgment and an order denying its alternative motion for judgment notwithstanding the verdict, or for a new trial, defendant appeals.

Affirmed.

Opinion of the court by Christianson, judge.

Robinson, judge, concurs.

O'Connor & Johnson, Grand Forks, attorneys for plaintiff and respondent; Watson, Young & Conmy, Fargo, attorneys for defendant and appellant.

AUTO TIRES SOLD AT $500 APIECE

American motorists should take sweet satisfaction, now that their country is involved in war, in the fact that the largest automobile tire factories in the world are located within the confines of the United States, according to Count Richard Hamilton, representing A. V. Holm, of Stockholm, who looks after the Peerless business in Sweden.

The count was at the Peerless factory in Cleveland the other day and he said that about the most distressing feature of the motor car business in Sweden is the rubber tire shortage.

"A friend of mine," said the count, "learned of a couple of rear tires for sale just outside of Stockholm. He hurriedly bought them, at an exorbitant price, and started home, carrying the tires on his arm. He guarded them as a bank messenger guards the money placed in his care. He had not proceeded on his way far, however, before several persons were at his heels with offers to buy the tires. The highest bid was made when a man offered him the equivalent of $500 in cash, in American money, for each of the tires. Even at that price, the offer was not accepted.

"You Americans can thank your stars you are in no danger of facing a rubber shortage. You have the factories here, therefore you will get the tires."

BOARD MEETS.—

The state equalization board met in the office of the state auditor today and adjourned until tomorrow. Few county auditors have their reports in; the state auditor is away on a junket, and it is doubtful whether the board will be able to accomplish anything this week.

MAJOR HENRY BACK.—

Major Frank S. Henry, state land commissioner, returned last evening from Ft. Sill, Okla., where he has spent several weeks taking target practice.

Nut Cake

is simply delicious when made with

KC BAKING POWDER

Pure—Healthful—Economical

The highest grade of baking powder possible to buy and your money refunded if it fails to satisfy. Ask your dealer.

Jaques Mfg. Co., Chicago

THE PATTERSON HOTELS

The Northwest Hotel
A High-Class Hotel at Reasonable Rates
50c per day and up
Single rooms with bath, $1.00
Running hot and cold water in every room
Opposite McKenzie Hotel
EUROPEAN

The McKenzie
The Seventh Story of North Dakota's Thoroughly Fireproof European.
$1.00 to $6.00. Sample rooms on seventh floor. Dairy lunch open day and night opposite Depot Park. 100 rooms with bath.

The Soo Hotel
50c. to $1.00
Hot and cold water in every room
Adjoining the McKenzie, on Fifth Street
EUROPEAN
Cafe in connection

The NORTHWEST, 100 Rooms. The McKENZIE, 210 Rooms. The SOO, 125 Rooms
THE HOTEL CENTER IN BISMARCK, N. D. EDW. G. PATTERSON, Owner and Prop.

DIRT FOR SALE

2500 LOADS OF DIRT

at corner Fourth and Thayer

LAHR MOTOR SALES CO.

NEWSPAPER ARCHIVE®

THE TRIBUNE

Entered at the Postoffice, Bismarck, N. D., as Second Class Matter.
ISSUED EVERY DAY EXCEPT SUNDAY
SUBSCRIPTION RATES PAYABLE IN ADVANCE

Daily, by mail or carrier, per month	$ .60
Daily, by mail, one year in North Dakota	4.00
Daily, by mail in North Dakota, three months	1.25
Daily, by mail outside of North Dakota, one year	6.00
Daily, by mail outside of North Dakota, three months	1.50
Weekly, by mail, per year	1.50

G. LOGAN PAYNE COMPANY
Special Foreign Representative
NEW YORK, Fifth Ave. Bldg.; CHICAGO, Marquette Bldg.; BOSTON, 8 Winter St.; DETROIT, Kresge Bldg.; MINNEAPOLIS, 810 Lumber Exchange

Member Audit Bureau of Circulation
THE STATE'S OLDEST NEWSPAPER
(Established 1872)

WEATHER REPORT

for 24 hours ending at noon Aug 7

Temperature at 7 a m	51
Temperature at noon	62
Highest yesterday	72
Lowest yesterday	50
Lowest last night	47
Precipitation	None
Highest wind velocity	S-20

Forecast

for North Dakota Unsettled weather with thundershowers this afternoon or tonight east and central portions; Wednesday generally fair cooler east portion.

	Lowest Temperatures
Fargo	56
Williston	54
Grand Forks	51
Pierre	54
St Paul	52
Winnipeg	50
Helena	59
Chicago	68
Swift Current	50
Kansas City	62
San Francisco	50

ORRIS W ROBERTS,
Meteorologist

The praise of a fool is incense to the wisest of us —Disraeli

POOR CASTRO.

Poor old Cipriano Castro has been shut out of Cuba Nobody wants the poor old duffer

And that makes a good subject for a summer sermonette

The point is that, no matter whether you are right or wrong in the abstract, if you run afoul of the wishes of mankind you are in a bad way

It has been said that each stage in society finds a moral and ethical code made by society in that particular stage and that the code changes as social conditions change All other codes undergo similar changes for similar reasons.

Once it was wrong to help a slave escape Once it was wrong to protest against witch burning. Ideas change, surroundings change, beliefs change, notions of right and wrong change Once no woman would have appeared on the street without a bustle.

Humanity makes its laws as it goes —makes them and enforces them whether they are written in books or not

Only great pioneers standing for great new principles may stand out and face the crowd—and even they are slammed with brickbats innumerable

Poor little old Cipriano Castro only teaches us the truth of old fundamentals He somehow has rubbed the world the wrong way, just as the kaiser has.

Capt Kidd couldn't get along in 1917--and Cipriano Castro seems to have been born a century too late

Many an evil word has been said about hot weather, but the good of it is we can't freeze our toes

NOT LIKE NAPOLEON.

"The premier has decided that the new cabinet will be composed of 15 or 16 members, all equal in power," says a Petrograd dispatch

It does not appear that Kerensky is much of a Napoleon. One thing that the great Corsican would never put up with was division of power He wasn't one of a trio of consuls much more than a half hour, comparatively, when he showed up as first consul, and he never let up on the job of bossing until the end Given opportunity, he took all the power that was in sight, and this, backed by his great talents, made him what he was

We are engaged in a world war against autocracy but, in emergency, autocratic power is the prime essential, just the same Germany, today, holds Europe at bay for the simple reason that for nearly a half century she has been studiously and particularly perfecting her autocracy, and the hope for Russia is that she will speedily arrive at the right sort of positive autocracy She cannot do it through long years of popular education, as has Germany, but must arrive at it through the "blood and iron" policy

Kerensky, with 15 or 16 ministers all equal in power, is about as far from the Napoleonic and autocratic as could be got It's more like the Chinese or Mexican condition, and really spells anarchy which, so far as effective government in war times is concerned is monarchy But it is not remarkable that Russia after the horrors of Romanoff autocracy should at first, swing to the other extreme and attempt government by miscellaneous division of authority. She may get around to the vital war emergency autocracy, if Kerensky has enough of the Napoleon in him to hang his dozen and more of ministers when they become recalcitrant or quarrelsome

Fossil remains show camels once lived in dry western states Maybe they'll come back

CONSERVING MOTHER.

The most overworked word in the language at present is "mother" It turns up in print and conversation about as often as "war"

Mothers are expected to sacrifice and to save just as they always have done but now their marytrdom is exalted and their labors extolled until mothers themselves are getting a bit shy of so much sentimentality

Lately a great national demand has been made upon mother to conserve everything, but has anybody heard anything about conserving mother

It would be easy to do so, if the family ever thought it worth while Consider her vacation, for instance Thousands of just average mothers have never had one in their lives And they never expect to have one

But father goes fishing, sometimes And son goes camping And the teacher or stenographer-daughter "takes a trip" every summer.

But mother's only trip is to an amusement park with the youngsters Which can hardly be called a restful experience

Whoever desires to help conserve mothers would probably better begin at home A practical step in the right direction would be to stop exclaiming about what mother has given up, and what she is saving, and what she is going to do, and SEE WHAT CAN BE DONE TO HELP MOTHER.

There's quite a difference between looking on mother as a wonderful sacrifice, and making some honest personal sacrifice for mother.

Warning to slackers' brides—a man who will slack his martial duties by getting married will slack his marital duties after he is married.

MERELY THROWING DUST.

The pacifists, the people's peace councillors, the majority socialists and all the other "ists," wittingly or unwittingly playing the German game in America, never cease to ring the changes on the speeches and pronunciamentoes of Michaelis and other junker and military puppets of Germany and Austria.

They overlook the fact that these German discourses are merely intended to throw dust into German eyes, and befool the rest of the world.

What is left of the socialist party in this country—and as such it is made up of Germans and pro-Germans --is constantly talking about the beauties of internationalism.

The truth is that socialism as an international force is in complete bankruptcy It could not hold its own adherents to the principles of internationalism When the French socialists saw the German soldiers goose-stepping over French soil they went mad and rightly so They were Frenchmen first and socialists afterwards. It was the same way with the socialists of England They rushed to the defense of the liberties of man

Also the German socialists. Like all other Germans they meekly marched to the front They became tools of autocracy—mere cannon fodder

And the same thing is true of their course in the reichstag Philip Scheidemann, majority socialist leader, has consistently swung his followers to the support of every big German war measure and credit. He went to Stockholm to play the kaiser's game at the so-called peace conference.

He and his fellow socialists were flattered clear out of their hides when invited to the new chancellor's garden party to reichstag leaders, and tickled when the emperor deigned to talk to them for a few minutes as if they were real human beings There seem to be only two real democratic voices in Germany—and they are gagged The brave Karl Liebknecht, a socialist, is serving a prison term

The fearless Maximilian Harden, for telling the truth about this war in his paper, Die Zukunft, has been drafted as a military clerk

Germany today is the same Germany that started the war upon civilization, only it is a Germany less cock sure of victory and, indeed, apprehensive of defeat But it is still an unrepentant and defiant Germany, in which the common man is a mere pawn in the autocratic game

That is the Germany we have to defeat He is a poor American who peeps and chirps of peace, who prates of democracy, while at the same time he pleads for an understanding with the murderous and still uncrushed forces of kaiserism

With Germans poisoning our court plaster and our wells, we are getting a first class slant at kultur without going out of our own backyard for it

Chancellor Michaelis declares Russia is being bled He diplomatically refrained from telling what is happening to Germany.

THE HILLMAN

By E. PHILLIPS OPPENHEIM

Author of "THE DOUBLE TRAITOR" "THE MASTER MUMMER" Etc

SYNOPSIS.

CHAPTER I—On a trip through the English Cumberland country the breakdown of her automobile forces Louise Maurel, a famous London actress, to spend the night at the farm home of John and Stephen Strangewey.

CHAPTER II—At dinner Louise discovers that the brothers are woman hating recluses.

CHAPTER III—Next morning she discovers that John, the younger brother, has recently come into a large fortune In company with him she explores the farm.

CHAPTER IV—In a talk with him she is disturbed by his rigid moral principles and finds that his wealth has created no desire for any other life than the simple one he is leading She tells him her name and that she is the friend of the prince of Seyre, a rich and disreputable neighbor.

CHAPTER V—Three months later, unable to rid himself of the memory of the actress and in spite of his brother's protests, John goes to London.

CHAPTER VI—He finds Louise engaged in the rehearsal of a new play, meets her friends and is entertained at luncheon with her by the prince.

CHAPTER VII—John drives Sophy home and gives him friendly advice about love and life in London. The prince and Louise postpone a little journey they had arranged for.

CHAPTER IX—The prince takes John under his social care Graillot, the playwright, warns Louise that both the prince and John love her and that the prince will be a dangerous enemy to his rival.

CHAPTER X—The prince introduces a relative, Lady Hilda, to John, hinting that she may be of use to him in his "education" of John.

CHAPTER XI—At Seyre House John is introduced to a celebrated dancer, Calavera, who at once starts a violent flirtation with him. At supper the prince tells Calavera that enmity for John has caused him to employ her to ruin him.

CHAPTER XII—Calavera dances for the supper party and afterward entices John to her, but he leaves her and the house.

CHAPTER XIII—John tells Louise that he came to London for her and for her alone. Louise pleads for time.

CHAPTER XIV—Graillot inadvertently plants suspicion in John's mind. Lady Hilda calls upon him in his rooms and attempts flirtation with him, her talk of Louise and the prince further increasing his awakened jealousy.

CHAPTER XV—Dining with Sophy, Louise and the prince appear in the restaurant, to the surprise of John, whom Louise had told she would be out of town for the week-end. He attends the first night of the new play and at the climax is so shocked that he leaves the house. Sophy follows and brings him back to the after-theater supper.

CHAPTER XVI—Stephen Strangewey comes to London to see the new play.

CHAPTER XVII—Stephen calls on Louise and offers to buy his brother's freedom from her influence John persuades the prince to withdraw an invitation to Seyre House he has given to Louise, on the plea that it will compromise her

CHAPTER XVIII—Louis acknowledges to John that she loves him The prince proposes marriage to her and she tells him he is too late

CHAPTER XIX—John asks Sophy if Louise has ever cared for the prince, and she advises him to ask Louise herself the question

CHAPTER XX—John hears that Louise has been very close to the prince. He asks Graillot about it and the playwright begs the question. His brain in a whirl he meets Sophy at a supper club and while she is dodging his questions the prince comes in. John defiantly announces his engagement to Louise The prince says that the night is the anniversary of the one when Louise consented to become his. John throws him over the table

CHAPTER XXI—John repeats the prince's words to Louise She tells him they are true

CHAPTER XXII.

Before the wide-flung window of her attic bedchamber, Sophy Gerard was crouching with her face turned westward. She had abandoned all effort to sleep. The one thought that was beating in her brain was too insistent, too clamorous. Somewhere beyond that tangled mass of chimneys and telegraph poles, somewhere on the other side of the gray haze which hung about the myriad roofs, John and Louise were working out their destiny, speaking at last the naked truth to each other.

She started suddenly back into the room. There was a knocking at the door, something quite different from her landlady's summons. She wrapped her dressing gown around her, pulled the curtains around the little bed on which she had striven to rest, and moved toward the door. She turned the handle softly.

"Who is that?" she asked.

John almost pushed his way past her. She closed the door with nerveless fingers. Her eyes sought his face, her lips were parted. She clung to the back of the chair.

"You have seen Louise?" she exclaimed breathlessly.

"I have seen Louise," he answered. "It is all over."

She looked a little helplessly around her. Then she selected the one chair in the tiny apartment that was likely to hold him, and led him to it.

"Please sit down," she begged, "and tell me about it. You mustn't despair like this all at once. I wonder if I could help!"

"No one can help," he told her grimly. "It is all finished and done with I would rather not talk any more about it. I didn't come here to talk about it. I came to see you. So this is where you live!"

He looked around him and for a moment he almost forgot the pain which was gnawing at his heart. It was such a simple, plainly furnished little room, so clean, so neat, so pathetically eloquent of poverty. She drew closer together the curtains which concealed the little chints-covered bed, and came and sat down by his side.

She clasped her hands tighter around his arm. Her eyes sought his anxiously.

"But you mustn't climb down, John," she insisted. "You are so much nicer where you are, so much too good for the silly, ugly things. You must fight this in your own way, fight it according to your own standards. You are too good to come down—"

"Am I too good for you, Sophy?"

She looked at him, and her whole face seemed to soften. The light in her blue eyes was sweet and wistful A bewildering little smile curled her lips.

"Don't be stupid!" she begged. "A few minutes ago I was looking out of my window and thinking what a poor little morsel of humanity I am, and what a useless, drifting life I have led But that's foolish. Come now! What I want to persuade you to do is to go back to Cumberland for a time and try hard—very hard indeed—to

"Am I Too Good for You, Sophy?"

realize what it means to be a woman like Louise, with her temperament her intense intellectual curiosity, her charm. Nothing could make Louise different from what she is—a dear sweet woman and a great artist. And John, I believe she loves you!"

His face remained undisturbed even by the flicker of an eyelid.

"Sophy," he said, "I have decided to go abroad. Will you come with me?"

She sat quite still. Again her face was momentarily transformed. All its pallor and fatigue seemed to have vanished. Her head had fallen a little back. She was looking through the ceiling into heaven. Then the light died away almost as quickly as it had come. Her lips shook tremulously.

"You know you don't mean it, John! You wouldn't take me. And if you did, you'd hate me afterward—you'd want to send me back!"

He suddenly drew her to him, his arm went around her waist. She had lost all power of resistance. For the first time in his life of his own deliberate accord, he kissed her—feverishly, almost roughly.

"Sophy," he declared, "I have been a fool! I have come an awful cropper, but you might help me with what's left. I am going to start afresh. I am going to get rid of some of these ideas of mine which have brought me nothing but misery and disappointment. I don't want to live up to them any longer. I want to just forget them. I want to live as other men live—just the simple, ordinary life. Come with me! I'll take you to the places we've talked about together. I am always happy and contented with you. Let's try it!"

Her arms stole around his neck.

"John," she whispered, hiding her face for a moment. "What can I say? What could any poor, weak little creature like me say? You know I am fond of you—I haven't had the pride, even, to conceal it!"

He stood up, held her face for a moment between his hands, and kissed her forehead.

"Then that's all settled," he declared. "I am going back to my rooms now. I want you to come and dine with me there tonight, at eight o'clock."

Her eyes sought his, pleaded with them, searched them.

"You are sure John?" she asked, her voice a little broken. "You want me really? I am to come?"

"I am sure," he answered steadfastly. "I shall expect you at eight o'clock!"

John went back to his rooms fighting all the time against a sense of unreality, a sense almost of lost identity. He bought an evening newspaper and read it on the way. He talked to the hall porter, he talked to a neighbor with whom he ascended in the lift—he did everything except think.

In his rooms he telephoned to the restaurant for a waiter, and with the menu in his hand, a few minutes later, he ordered dinner. Then he glanced at his watch—it was barely seven o'clock. He went down to the barber shop, was shaved and had his hair cut, encouraging the barber all the while to talk to him. He gave his hands over to a manicure, and did his best to talk nonsense to her. Then he came upstairs again, changed his clothes with great care, and went into his little sitting room.

It was five minutes to eight, and dinner had been laid at a little round table in the center of the room. There was a bowl of pink roses—Sophy's favorite flower—sent in from the florist's; the table was lighted by a pink-shaded lamp. John went around the room, turning out the other lights, until the apartment was hung with shadows save for the little spot of color in the middle. An unopened bottle of champagne stood in an ice-pail, and two specially prepared cocktails had been placed upon the little side table. There were no more preparations to be made.

He turned impatiently away from the window and glanced at the clock. It was almost eight. He tried to imagine that the bell was ringing, that Sophy was standing there on the threshold in her simple but dainty evening dress, with a little smile parting her lips. The end of it all! He pulled down the blind. No more of the window, no more looking out at the lights, no more living in the clouds! It was time, indeed, that he lived as other men. He lifted one of the glasses to his lips and drained its contents.

Then the bell rang. He moved forward to answer its summons with beating heart. As he opened it, he received a shock. A messenger boy stood outside. He took the note which the boy handed him and tore it open under a lamp. There were only a few lines:

John, my heart is breaking, but I know you do not mean what you said. I know it was only a moment of madness with you. I know you will love Louise all your life, and will bless me all your life because I am giving up the one thing which could make my life a paradise. I shall be in the train when you read this, on my way to Bath. I have wired my young man, as you call him, to meet me. I am going to ask him to marry me, if he will, next week.

Good-by! I give you no advice. Some day I think that life will right itself with you.

SOPHY.

The letter dropped upon the table. John stood for a moment dazed. Suddenly he began to laugh. Then he remembered the messenger boy, gave him half a crown, and closed the door. He came back into the room and took his place at the table. He looked at the empty chair by his side, looked at the full glass on the sideboard. It seemed to him that he was past all sensations. The waiter came in silently.

"You can serve the dinner," John ordered, shaking out his napkin. "Open the champagne before you go."

"You will be alone, sir?" the man inquired.

"I shall be alone," John answered.

(To be continued.)

The Dog in the Manger

A dog was lying in the manger on the hay which had been put their for the ox, and when he came and tried to eat, the dog growled and snapped at him and wouldn't let him get at his food. "What a selfish beast," said the ox to himself; "he can't eat himself and yet he won't let those eat who can."—Aesop's Fable.

STATE HOUSE NOTES

IN FOR CONFERENCE—

Colonel Frank White and Major Mudgett of Valley City came into military headquarters this afternoon for a conference whose purpose is to determine " where the Second regiment is at "

TO CANVASS VOTE—

The state canvassing board will meet in the secretary of state's office at 10 o'clock Wednesday morning to canvass the vote in the special election recently held in the first. The vote as unofficially reported to Secretary of State Hall was Lange, 3276, Vick 75, Burtness, 8969, Cuthbert, 72, Baer, 13 211, Aaker, 212

WELCH WAS PEEVED—

When instructions first came over the wire Saturday night relative to recognition for units of the Second regiment they read that Co I of Bismarck was accepted, but that the captain and second lieutenant were rejected because they exceeded the age limit for their grade. While Captain A. B. Welch is no youngster, neither is he aged and infirm, and when shown the message he said a polite little swear word. "My age went in," said the captain, "as 39. Somebody must have switched it around down there and made it 93" The second lieutenant of Co. I is Ferris Cordner, who hasn't seen 30 yet, by some years. It was generally believed at military headquarters that an error had been made in transmission, and this morning there came a correction which explained matters, stating that Co I and its officers were accepted in toto, subject to the provisions of section 74 of the defense bill, and that the notations relative to the captain and second lieutenant referred to Co M of Beach and not the new Bismarck company.

NEW COMMISSIONS—

Commissions were issued Saturday by Governor Frazier as follows: C. E. Duncan and Milton P. Graham to be first lieutenants, medical corps; Paul R. C. White to be second lieutenant; Stanton A. Hayes to be first lieutenant; Thomas J Thomsen to be major of infantry Thomas J. Thomsen is captain of Co. I, First regimnet, at Wahpeton. The majorship in the Second regiment made vacant by the resignation of District Judge J M. Hanley, was tendered him, and he indicated that he would accept. Then, late Saturday night, developed doubt as to the fate of the Second, and Captain Thomsen has been debating since the wisdom of abandoning a certain captaincy in the First for a somewhat uncertain majorship in the Second It is doubtful now whether authority to accept rests with Captain Thomsen, as his acceptance and qualifications were not officially filed with the adjutant general prior to midnight Saturday, at which hour the ability of the governor to appoint or of individuals to accept commissions in the national guard ceased, and the war department took charge.

ETHEL CLAYTON

"Man's Woman" is the captivating title of the new World Picture Brady made which will be the attraction at the Bismarck theatre tonight. Miss Ethel Clayton is the star of this attraction and she appears with handsome Rockcliffe Fellowes The other members of the cast are all capable and pleasing actors The story moves along smoothly to an entertaining climax. This is a thoroughly pleasing picture throughout.

HEIRESS WEDS JUDGE

MRS. JOS. F. CORRIGAN

Mrs Corrigan, bride of a New York city magistrate, was Mrs Margaret Faith Robinson Haggin She was divorced from Ben Ali Haggin, portrait painter of international fame and chief heir of the late James B Haggin, millionaire copper king This also is Magistrate Corrigan's second marriage his first wife having died in 1916

PROPERTIES OF DEFUNCT TELEPHONE COMPANY SOLD

Following Sale District Judge Restrains Issuance of Certificate to Buyer

Towner, N. D., Aug. 7.—The toolines and exchanges of the Western Telephone association in McHenry county were sold by Sheriff J. A. Wik to satisfy an execution issued in district court in favor of the First National bank of Detroit, Mich. The properties brought $8,000, a representative of the Detroit bank said to be the purchaser. Following the sale Judge A. G Burr issued an injunction restraining the sheriff from issuing a certificate.

YOUNG MEN OF LEEDS ORGANIZE HOME GUARD

Preparing to Fight in National Army or in Local Defense Under Able Leadership

Leeds, N D, Aug 7 —Twenty young men of Leeds have organized a home guard company under M. L. Strong and O E Fielder, both experienced military men. Some of the boys expect to be called for service and have taken this means of preparing themselves Those who are not chosen desire to be in position to respond to any call which may arise for their services here.

Rancher's Daughter And Hand Trying to Save Cattle Drown

Plentywood, Mont., Aug. 7.—While endeavoring to break up a milling herd in the Missouri river, near Eighth Point, Miss Cecil Teets and B. J. Turner, who were assisting the herders, were carried into a swift undercurrent and drowned with their horses. The stream was dynamited in a number of places before the bodies were recovered. Cecil Teets was a daughter of Joseph Teets, a well-known rancher 60 miles south of Glasgow, and Turner was employed on the Teets farm. They were making a crossing with the cattle when the accident occurred.

Bolt of Lightning Strikes Driver and Kills Farm Horse

St. Thomas, N. D., Aug. 7.—Byron Hearst was striken unconscious by a bolt of lightning which struck him in the field while he was driving a mower; the shock stampeded the horses, and one of the animals was so badly cut by the mower blades that it was necessary to kill it. By good fortune Hearst did not fall under the knives, and when the bleeding horses reached the barnyard a rescue party set out and found the boy wandering about the field, still stunned by his experience. One arm and a strip down his back were blistered by the electric current, but otherwise he was uninjured. The bolt apparently rendered the lung of one of the horses, which lived, however, to reach the barnyard.

CONTRACTS FOR NEW JAMESTOWN LIBRARY TO BE LET THURSDAY

Jamestown, N D, Aug 7 - The Johnson Construction Co. of Fargo, and W H Carson of New Rockford, were the lowest bidders for the general construction work for the new public library to be erected here The contract will be let at a meeting of the library board Thursday night Construction work will start this fall and it is expected to have the building completed by next spring

FOR TAXI SERVICE PHONE 341

NewspaperARCHIVE®
NewspaperARCHIVE®

BY BIDDY BYE.

You can't always tell a peach by its complexion Clingstones are often smooth of skin and delicately tinted but fit only for pickling

For centuries the peach has been esteemed the world around as the loveliest of all the fruits, nevertheless there is something enigmatical about all the peach tribe Whether the peach belongs to the plum family along with the apricot, almond and cherry is a puzzle. Some scientists claim the peach is an evolutionized almond, others hold it to be a distinct genus of Chinese origin

Apricots and nectarines are so much like peaches peach recipes may be applied to them

Peach Cobbler.

Fill a deep earthen baking dish with halves of ripe peaches leaving a few stones for flavoring Add half a cupful of ice water and half a cupful of sugar for each half dozen peaches, and cover with a fine pastry crust Bake and serve hot or cold with cream

Peach Pan Dowdy.

Fill a baking dish with sliced peaches seasoned with sugar, cinnamon and butter, moisten sugar with water and cover the fruit with pastry crust Bake slowly, when browned remove the crust, place half of the peaches on a platter, cover then place the crust, and cover it with the remainder of the peaches Serve with cream

Peach Souffle.

Peel eight fine ripe peaches and rub them through a sieve Mix with one cupful powdered sugar and beaten yolks of three eggs, and beat hard for eight minutes Into this mixture fold the meaten whites of six eggs, turn into a souffle dish, sprinkle with sugar, and bake in a brisk oven six minutes Serve at once

Peach Ice Cream.

Select perfectly ripe peaches, pare and mash them and sweeten to taste To each quart of fruit pulp allow one pint of cream and one pint of rich milk Simmer one cup of milk with a few bruised peach kernels cool and add the plup Freeze and set aside to ripen for three hours before serving

A delicious peach ice cream may be made by adding one pint of peach pulp to one quart of cooked custard and freezing as usual

Peach Foam.

Grate 2 firm peaches and whip stiff the white of one egg with a pinch of salt Add gradually to the egg one tablespoonful of sugar then one tablespoonful of grated peach alternating sugar and pulp and beating until the snow has swelled to at least three cupfuls Flavor the sugar and egg with almond and have all ingredients ice cold Serve in cups, or spread on sponge cake and brown quickly in a very hot oven

Peach Salad.

Peaches make a fine salad if served with bananas or celery and walnuts or with chopped apples or pears Arrange on lettuce hearts, and serve with a simple French dressing

Baked Peaches.

Pare the fruit but do not remove the stones Arrange in an earthen baking dish and sprinkle with sugar Dot with bits of butter and add enough water to moisten the sugar Sprinkle with chopped nuts and bake in custard cups and serve in same garnished with whipped cream

Dutch Moons.

Use a sweetened shortcake batter or biscuit dough Cut in circles with a cookie cutter and on each circle drop a spoonful of chopped fresh peaches or of peach jam or marmalade Fold the circles, pinch the edges together, and shape into half moons Bake in a moderate oven Especially nice for lunch baskets Any fruit may be substituted for peaches

FACE BROKE OUT WITH PIMPLES

Disfigured Very Much. Itched and Burned. Cuticura Healed.

"My face broke out with red, sore looking pimples The pimples festered and irritated very much, and mostly always came to a head so that my face was disfigured very much for the time being Later on they became itchy and burned a lot This lasted about two or three months

"One day I sent for a free sample of Cuticura Soap and Ointment I applied them in the evening and slept better for they cooled my face, so I bought more and in three weeks my face became clear, and I was healed "(Signed) Arthur Briesemeister, 3067 West 19th Street, Chicago, Ill., Sept 25, 1916.

Cuticura Soap and Ointment have proved most valuable for the treatment of pimples, blackheads, redness and roughness, dandruff, itching, irritated scalps with dry, thin and falling hair, of young and old.

For Free Sample Each by Return Mail address postcard "Cuticura, Dept. R, Boston." Sold everywhere.

SOCIETY

Dancing Party This Eve For Miss Talcott's Guests

In honor of the Misses Grace Loraine Jones, Mary Rourke of Lisbon and Dorothy Landt of Northwood, house guests of Miss Esther Talcott, of the Penitentiary road, Miss Anne Atkinson, daughter of Mr and Mrs T R Atkinson of Avenue B, will be hostess this evening at a charmingly appointed dancing party at the country club The guests will include 40 of the younger set of the capital city Mrs Atkinson and Mrs. F S Talcott will be the chaperones

* * *

Returns From Eastern Trip.

Dr E M Lolton-Henry has returned from a months' vacation trip which included the twin cities, Chicago and other eastern points

* * *

To Tour Yellowstone.

Mr and Mrs Ernest C Wright, Miss Ethel Barnes and Miss Hortense Moore of Fourth street, expect to leave the last of the month for a motor tour of Yellowstone National park

* * *

Returns From Western Trip.

Dr and Mrs. G. A Rawlings and daughter, Miss Ruth of Avenue A, have returned from a tour of Pacific coast states While in the west they visited in Portland, Los Angeles and Holleywood

* * *

Dancing Party

Lieutenant and Mrs Scharnowski entertained during the week end at a dancing party at Fort Lincoln Twenty couples from the capital city attended Mr Scharnowski is second lieutenant of Company A

* * *

Returns From Vacation.

Mrs Nellie Evarts of First street, has returned from Anamoose, where she was the guest of Mrs N J Walper, a former resident of this city Mrs Evarts also attended the annual meeting of the Grand Temple Pythian Sisters held in Williston Mrs Evarts was re-elected grand mistress of finance

* * *

Birthday Dinner.

Master Grant Knowles entertained eight of his boy friends last evening at the home of his parents, Mr and Mrs F A Knowles of Avenue A, in honor of his ninth birthday anniversary Games were enjoyed following the dinner

* * *

On Motor Trip.

Mr and Mrs Henry Tatley, daughter Miss Clara of the Annex Hotel and the latter's house guests, the Misses Zelda Henson of Villa Grove, Ill, and Freda Sidell of Sidell, Ill, have departed on a motor trip to include Detroit lake and the twin cities.

* * *

To Hold Picnic.

A picnic party composed of Supt and Mrs Maurice Martin, daughter Evelyn, Rev and Mrs H C, Postlethwaite, daughter Margaret and Mrs Postlethwaite's mother, Mrs Cutter of St. Paul, and Mr and Mrs N B Fitch and family, will motor Wednesday to near St Anthony, where they will enjoy an outing

* * *

Personal Notes.

The Misses Charlotte Vallely and Alice Gilbertson of this place left Sunday for Fargo, Detroit Lake and other Minnesota points for a two weeks' vacation Miss Gilbertson will visit at her home in Williston before returning to the Capital City

The Misses Marie Irish, Isabelle Nichols and Elizabeth Ehreth of the St Alexius training school for nurses, have returned from a two weeks' vacation spent in St Paul While there they were guests of Miss Irish's mother and sister

Mr and Mrs J J Manning of Grand Forks are spending a short time in the city as the guests of the former's brother, Ted Manning, who has been drafted They are also guests of Mrs C E McCormick of Main street Mrs Manning is a former resident of this place and will be remembered as Miss Margaret Herdina

Miss Caia Peters of the auditor's office at the capitol has returned from a trip through Yellowstone National park and a visit to Chico Springs

Miss Sands, superintendent of the nurses at the Bismarck hospital, left last evening for Grand Forks, where she will spend a two weeks' vacation with friends Miss Anna Knudtson of Almont, who is visiting friends at the hospital, will have charge of Miss Sands' work during her absence

Mrs Dan S Stewart of the Grand Pacific hotel, who is visiting with her daughter in Minneapolis, and who was called to Jamestown by the serious illness of her mother, Mrs Laura Smith of Grand Forks, expects to spend Sunday with Mr Stewart here

Mrs Robert Barfknecht and daughter, Miss Margaret, of Third street have gone to Glendive and Perry, Mont, for a several weeks' visit with friends

Prof C B Waldron of the state agricultural college at Fargo was the guest over Sunday of Supt and Mrs W E Parsons of Fifth street

Mr and Mrs Arthur Bauer of Seventh street and nephew Henry Pfaff of Minneapolis, who has been spending the summer with them left the first of the week on a motor trip to the twin cities

Miss Alice Knott of Seventh street, has gone to Anamoose where she will spend her vacation with her sister, Mrs Karl Schenkenberg

Mrs Murphy, wife of Capt John Murphy of Company A has returned from a visit with friends in Lisbon

Mr and Mrs H F O'Hare and children of Avenue C who are enjoying a motor trip through North Dagota, Minnesota and Wisconsin and who have been spending several weeks the guests of friends in Perham, Wis, are expected to return next week

Mrs A P Lenhart, daughter Hazel and son William of Avenue B, and Miss Esther Semling, are sojourning in Glenwood, Minn

Miss Hanson of Thayer street, has returned from a two weeks' vacation spent in Fergus Falls, Minn, and Fargo.

Miss Frances Hughes of this city, has gone to Sharon to spend a two weeks' vacation with relatives.

Miss Dorothy Blunt of First street, has returned from spending her vacation at Big Pine Lake, Minn, where she was the guest of Mrs E A Morrissey of this place, who is spending the summer there Miss Mildred Morrissey, who spent sometime at their cottage there returned to this city Sunday

Miss Anna Stribe of Second street, has gone to New Salem, where she will spend her vacation with her parents

Miss Eva Bond of this place, has returned from a trip through Glacier park and other western points

CITY NEWS

From Fort Yates.

Mrs J M Carignan and son of Fort Yates are Bismarck visitors

Buys New Car.

Henry Tatley of the Annex hotel, has purchased a Cadillac eight from the Bismarck Motor company

Teachers' Examinations.

Teachers' examinations will be held in the court house Thursday and Friday of this week by Supt W E Parsons

Resident Nearly Completed.

The handsome new home of Mr and Mrs Worth Lumry being erected in Third street near Thayer street, is nearing completion

Visiting Parents Here.

Oscar Sundquist of St Paul, arrived in the city during the week end and is the guest of his parents, Mr and Mrs Sundquist of Rosser street

Bishop Busch Here.

Bishop Busch of St Cloud was in the city the first of the week visiting Bishop Wehrle and the St Alexius hospital Bishop Busch has gone to Richardton where he will conduct a retreat for the priests of that district

Returns To Fargo.

E E Wheeler of the North Dakota Roofing company, Fargo, who has been in the city on business for the last three days, returned last night to Fargo While here he was a guest at the Grand Pacific

Arranging For Convention.

E R Edwards of Jamestown president of the North Dakota Education association, was in the city last week conferring with County Superintendent W E Parsons secretary of the association, regarding the annual convention which will be held here Oct 31 and Nov 1 and 2

To Twin Cities.

Mr and Mrs H H Dudding and family have left for a month's vacation at Minneapolis and Lake Minnetonka Mr Dudding is manager of the branch office in this city of the L C Smith Bros Typewriter Co Mr Hagglund is in charge of the office during Mr Dudding's absence

St. Alexius Notes

Patients to enter the St Alexius hospital since Sunday are Miss Margaret Vetter, Linton, Mary Pavseno, Goodrich; John Boehn city; Master Adolph Hoerner, Caroline Hoerner Bucnah; Henry Barnes Mandan; Mrs George Fox, Wibaux, Mont; E F Loden, city, Jake Mastel, Hague Lillian Pathman, Carson; Cecelia Edelberg, Wing Those to leave the hospital were, Miss Margaret Henkel, Center Joseph and Amelia Volk, Hague George Nanson New Salem and Master Adam Lefor, Lefor

Class Conducts Meeting.

Members of the "Hustler" Bible class of the McCabe church, were in charge of the meeting Sunday evening which took the place of the regular chaurch service George E Wallace Mr Mahr and George Register, the latter president of the class, were the speakers Mr Wallace gave a review of the work of the association and Mr Mahr on "The Needs of the Church" Mr Register spoke on the Class" The music was furnished by a quartet composed of Mr and Mrs C B Taylor, Mrs Robert Hoorn and B F Flannagan

FOR TAXI SERVICE PHONE 342

Georgette Crepe is Waist Material

New York, Aug 7 —Georgette crepe is at once the most satisfactory and the prettiest of waist materials It is good fashion news to know that it will again be used extensively for fall waists this season White, flesh or the various suit shades afford a rich selection

From Wilton.

Amund Thor, a successful Wilton farmer, transacted business and called on friends in the capital city yesterday

From Rolla—Miss Nellie Hamilton of Rolla is a guest of Miss Bessie M Brown, 909 Fifth street

Lonnie Is Back—Lonnie Eames, whose wife charges him with deserting her and her children, returned to Bismarck yesterday in company with Deputy Sheriff Rollin Welch, who drove home with his prisoner from Flaxton

Tribune want ads will bring results

ONE-DISH DINNER IS A VACATION FOR MOTHER

BY BIDDY BYE.

It is time for mother to stop baking broiling when the thermometer hovers around 90 in the shade, and to spend an extra sum daily for prepared foods

Nature provides a special line of good things for summer—fruits, melons, vegetables

Few men, however, feel comfortable without a little hot food They will usually approve highly on a "one-dish dinner" Prepare this dish in the morning, and heat it up at night Make it a rule in extremely hot weather never to light the kitchen range after the breakfast dishes are done except for the five minutes required to reheat this "one dish dinner"

Sunday.

Breakfast—Prepared rice cakes with fruit sauce or cream, coffee or milk

Dinner—One hot dish—chili con carne cauliflower salad, bread and butter, watermelon, iced coffee

Supper — Cream cheese, brown bread and lettuce sandwiches, home-made ice cream, cake

Monday

Breakfast—Iced watermelon; corn flakes and cream; coffee or milk

Luncheon—Salmon and cucumber salad, brown bread; lemonade

Dinner—Macaroni and cheese (cooked and arranged in baking dish in morning add milk and bake just before dinner), string bean salad, coffee gelatin and cream; iced tea.

Grand Forks Women Adopting Soldiers

Following the custom prevailing in Canada and other warring countries for the last three years, Grand Forks women are "adopting soldiers of North Dakota Already a number of boys have been "adopted," principally from Company M

This "adoption" is merely singling out of some of the khaki clad lads for nice little homey attentions—letters, boxes of home made eatables, socks, or any of the numerous little pleasant things one may do for those who are serving the flag Boys having no mothers are comnig in for their share of attention

CHANGE IN TIME.

Under a new time card placed in effect yesterday by the Northern Pacific railway, No 3, westbound, arrives in Bismarck at 11 36, eight minutes earlier than heretofore Eight minutes' difference should be checked up on the calendar of patrons of this train, as it is just sufficient time to make missing the train an easy matter

Engagement RINGS

The message it carries attracts unusual attention to the engagement ring. The diamond should be a stone of highest brilliance.

Folsom diamonds being high grade stones of fine color, perfectly cut, are ideal engagement rings. Their faultless color, perfect cutting and flawless structure give these diamonds unsurpassed brilliance.

In solid gold and platinum mountings.

FOLSOM'S

Jewelers and Opticians

Agate Setting a Specialty

Opp. N. P. Depot—on Main St.

DOINGS OF THE DUFFS. By Allman

EVIDENTLY TOM WILL APPOINT HIMSELF INSTRUCTOR

New LOCATION

The Cozy Cafe, Mrs E Charlebois, proprietress, is now located at

114 MAIN ST.

If you would enjoy a good dinner a quick lunch or wish a box put up to take on an auto trip, order it at the

COZY CAFE

the one place in the city where things are cooked right, served right.

E CHARLEBOIS, Prop

Invest in Krumbles

The new whole wheat food with its delicious flavor and its high food value at a low price.

Children like KRUMBLES and it *builds them up* because of the extra nutrition of Durum wheat, which is rich in protein and mineral salts.

KRUMBLES is appetizing with cream or milk, and a special treat with berries, sliced peaches or bananas.

One Cent a Dish for Krumbles

Originated and developed by Kellogg Toasted Corn Flake Company of Battle Creek, Mich, makers of Kellogg's—the original Toasted Corn Flakes.

NEWSPAPER ARCHIVE®

SCOOP THE CUB REPORTER

Some Ladies Are More Expensive Than Others

By 'Hop'

BASEBALL SCORES

AMERICAN ASSOCIATION.

Club—	W	L	Pct
Indianapolis	68	40	630
Louisville	62	49	558
St Paul	58	46	558
Kansas City	52	49	515
Columbus	53	1	510
Minneapolis	45	63	417
Milwaukee	41	58	414
Toledo	41	64	390

GAMES MONDAY

Minneapolis, 3, St Paul, 1
No other games scheduled

GAMES TODAY.

Toronto at Columbus
Montreal at Toledo
Buffalo at Louisville
Rochester at Indianapolis
Baltimore at Minneapolis.
Richmond at St Paul
Newark at Milwaukee
Providence at Kansas City

NATIONAL LEAGUE.

Club—	W.	L.	Pct
New York	62	31	667
Philadelphia	50	42	543
St Louis	55	47	539
Cincinnati	55	51	519
Brooklyn	48	49	495
Chicago	51	52	495
Boston	42	52	447
Pittsburgh	31	67	316

GAMES MONDAY

Philadelphia at Chicago.

Club—	R.	H.	E
Chicago	2	6	3
Philadelphia	3	5	2

Batteries—Hendrix and Wilson, Dilhoefer; Oeschger and Adams

Brooklyn at St. Louis.

Club—	R.	H.	E.
St Louis	1	3	2
Brooklyn	0	4	2

Batteries—Watson and Gonzales, Cheney and Miller

Boston at Pittsburgh—rain
New York at Cincinnati—rain

GAMES TODAY.

Boston at Pittsburg
Brooklyn at St Louis
New York at Cincinnati
Philadelphia at Chicago

AMERICAN LEAGUE.

Club—	W	L	Pct.
Chicago	66	38	635
Boston	61	39	610
Detroit	57	47	539
Cleveland	56	47	544
New York	51	48	515
Washington	42	58	420
Philadelphia	37	61	377
St Louis	36	64	364

GAMES MONDAY

Detroit at New York.

Club—	R	H.	E
New York	5	11	0
Detroit	3	12	1

Batteries—Mogridge and Walters Mitchell, Cunningham and Yelle, Spencer

St. Louis at Washington.

Club—	R.	H	E
Washington	1	[illegible]	2
St Louis	1	5	[illegible]

Batteries—Johnson and Ainsmith, Plank and Severeid

Chicago at Philadelphia.

Club—	R	H	E
Philadelphia	[illegible]	11	1
Chicago	4	[illegible]	[illegible]

Batteries—Noyes and Schang, Russell Scott and Schalk

Cleveland at Boston.

Club—	R	H	E
Boston	[illegible]	[illegible]	[illegible]
Cleveland	6	1	0

Batteries—Foster and Thomas Klepfer, Bagby and O'Neill

GAMES TODAY

Chicago at Philadelphia
St Louis at Washington
Detroit at New York
Cleveland at Boston

NOTICE TO PROPERTY OWNERS

All owners of property having weeds thereon in the City of Bismarck, North Dakota, are hereby notified to cut the same or the city will do the work and charge same against the property.

O. C. McLEAN,
Street Commissioner
8-2-1-6

Tribune want ads will bring results

The Old Game of Making Big Men Of Little Ones Is Pie for Texas Leaguer

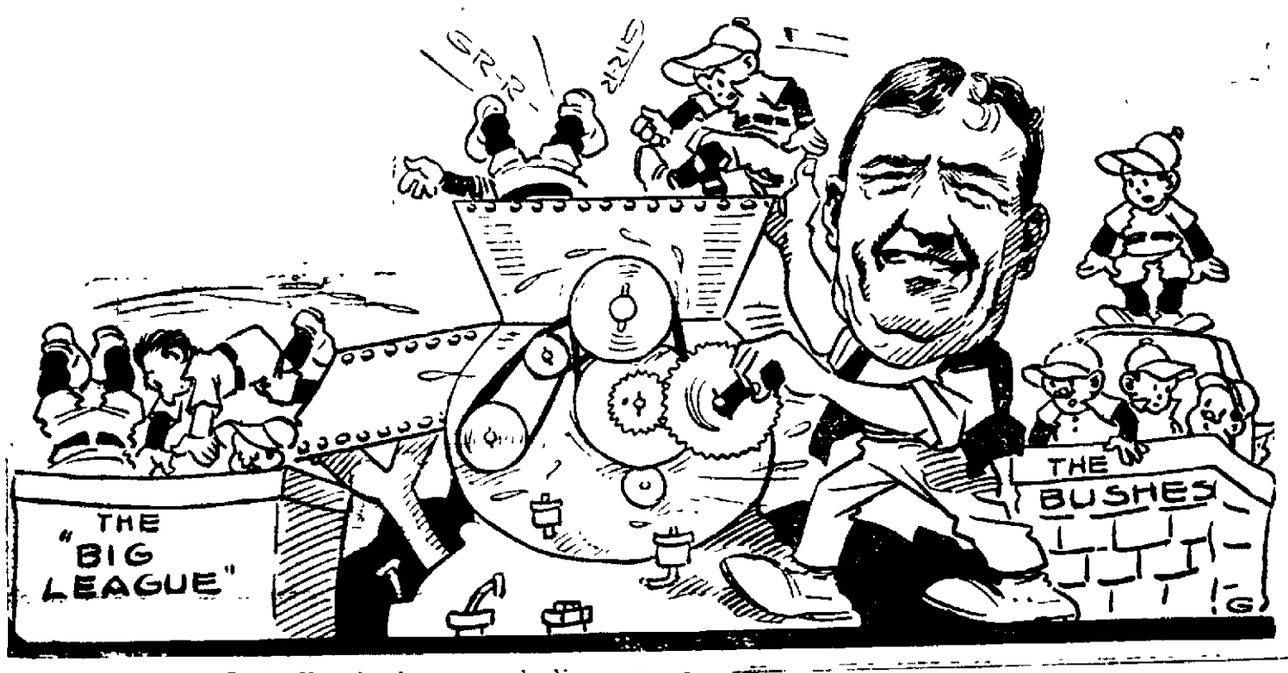

Dallas, Texas, August 7.—When Joe W. Gardner retired as owner of the Dallas Texas league fall club, baseball lost a man who was responsible for sending more rookies to the big show, perhaps than any other minor league owner or manager

For 15 years Gardner has been known in big league circles as a manufacturer of baseball talent. In 1902 he and Ted Sullivan, a well known baseball man, organized the Texas league. From that date to this Gardner has shipped a number of youngsters to the big leagues annually.

This spring he retired from baseball, selling his interest to Hamilton Patterson and Doc White, the old White Sox pitcher.

Among the players he sent up active in baseball today are Arthur Fletcher, shortstop of the Giants, Eddie "Hack" Spencer of the Tigers, Branch Rickey, part owner of the Cards and Hank Gowdy, catcher of the Braves, who recently joined U. S. service.

Some of his other charges, including Frankie Truesdale, Jack Onslow, Charlie McDonald, George Jackson, Gene Dale, Bill Louden, Rube Peters and Claude Berry, are scattered throughout the International league, South [illegible] and other circuits.

Claude Berry, catcher, Harry Clarke, infielder, Fred Hunter, infielder, Otis Johnson, infielder, Charlie Moran, catcher, and Rip Reagan, pitcher, went up in 1903.

In 1905, Branch Rickey and Hack Spencer, catchers, went to the White Sox. Spencer hit booze" and drifted back. He made a comeback and is now catching for the Tigers. Rickey is part owner of the Cards. He also caught for the Browns.

Jimmy Stephens, catcher, went to the Browns in 1906, followed by Rube Ferris, pitcher.

In 1907, Bill Louden, infielder, went to the Yanks. He later played with the Tigers and Reds. Benny Meyers, outfielder, was shipped to the Browns, and afterwards played with the Dodgers. Charlie Pruitt and Jess Garrett, pitchers, went to the Browns and Portland respectively.

Two stars were sent up in 1908. Harry Ables, pitcher, and Mike Murphy, catcher. Ables went to the Browns and thence to the coast. Murphy went to the Reds.

Art Fletcher of the Giants was landed in 1909. Drucke went to the Giants this year as well as Rube Peters, pitcher, to the White Sox.

Hank Gowdy was the biggest star turned loose in 1910.

In 1913 Gene Dale, pitcher, went to the Reds. Charlie McDonald, infielder, to the Reds. Jewel Ens to Providence.

King Brady went to the Yanks in 1915, and was sent to the International and is now burning up Toledo in the A. A.

Red Josefson, outfielder, was bought by the Giants in 1916. He was tried out at Marlin this spring, but an injury prevented him from entering [illegible]. He was then sent to Rochester and then to Memphis, under Mike Donlin. He got for the year, but will be with the Giants in 1918.

Picked Up on Automobile Row

STEWART-WARNER PRODUCT WIDELY USED ON AEROPLANES

A company to realize a [illegible] in the demand for some of its products as the result of growth in aeroplane production, due to the war, is the Stewart-Warner Speedometer Corporation, of Chicago.

The principal product of the Stewart-Warner organization for aeroplanes is the Warner Aeroplane Tachometer. All Curtiss planes are equipped with this instrument and it is constantly becoming more widely used by other manufacturers of the flying machine.

The tachometer is a revolution instrument by which the aeroplane pilot can tell at a glance just what his motor is doing and for that reason it is a very necessary part of the machine's equipment. Frequently a lack of this knowledge has resulted disastrously to both machine and pilot. This is because there is no way by which the pilot can tell whether or not his motor is running properly, except by the speed it develops.

An aeroplane motor usually runs with wide open throttle which means that the motor is turning over at its maximum deflection of several hundred revolutions a minute would hardly be noticeable, but knowledge of the falling off in revolutions would indicate some trouble with the motor. Up to the present time, the tachometer is the only instrument which can be depended upon to accurately convey that information to the flyer. Therefore, its importance as an accessory is obvious.

A PLAIN STATEMENT

"Here's the situation in the automobile business as I see it," said R. C. Rueschaw, Sales Manager of the Reo Motor Company, when asked to give his view on a subject about which there has been so many conflicting views of late.

Mr. Rueschaw is the oldest sales manager in the industry in point of service with one concern, having occupied that position with the Rea Motor Company since its inception, and as a result, he is considered one of the best authorities in the industry on the conditions, past present and future. Rueschaw's analysis and conclusions are accepted at pretty nearly par throughout the industry.

"Those concerns that have a standard product with an established reputation enjoy, at this moment, not only a demand equal to their output, but an over-demand.

"In our own case the over-demand is more excessive than at any previous time in our history. And that applies not merely to one model but to every model we make, both of automobiles and of motor trucks.

"The same is true of several other concerns I could mention whose product, like Reo, is standard and whose reputation extends back over the years.

"In the case of those concerns who are newcomers in the field or whose present models date back only a year or so, it is perhaps true that there is a slight slackening in demand.

"This merely indicates to my mind that when conditions are uncertain—as they have been for the past few weeks since we have declared war—people select with greater care than at other times. They therefore buy on reputation and past performance.

"If there is an apparent hesitation in the automobile business, it is not, as some financial journals have deduced, due to fear on the part of manufacturers that the demand may slacken, but to precisely opposite conditions, namely, fear that raw materials may not be available.

"The manufacturer cannot plan to make say, 50,000 cars, until he is certain that the materials for making every part of those cars will certainly be available.

"Now, at the present time, this is not certain.

"Personally I do not think there will be a shortage of steel because I don't think the government can take all the steel of the kind suitable for automobile making that will be produced. There are some other articles however—which for obvious reasons I would not be justified in mentioning—of which supply is most uncertain at the best. That being the case, established manufacturers who have much at stake, hesitate to plan for a larger production in the coming year than in the past

MAXWELL BREAKS CANADIAN RECORD

The possibility of a motor car being used as a bearer of important war dispatches has been demonstrated in Canada by Ray McNamara, road engineer for the Maxwell Motor Company, Inc., of Detroit while he was using a Maxwell touring car to blaze a path for Canadian motorists.

McNamara established a record without a parallel in the history of Canadian motordom. He covered the 275 miles from Windsor to Toronto in six hours and fifty minutes of actual running time.

The elapsed time was seven hours and forty-four minutes.

Heavy rains over seventy miles of the course made the roads nearly impassable. Traveling of any kind was difficult.

"Putting things mildly this trip was about the nearest thing to aeroplaning that I have ever experienced," wired the road engineer to the Maxwell company. The trip from Windsor to Toronto was better by two hours than the unofficial record.

So well had the Maxwell car performed that McNamara and the two passengers carried with him were compelled to wait for the newspapaper men and Maxwell dealer to appear on the ground. The trail blazer arrived in Toronto sixteen minutes ahead of schedule time.

The record breaking time of the Maxwell was accomplished although time was lost on two occasions by tires being changed and dirt getting in the gasoline line, which was cleaned three times.

In the first hour of travel after leaving Windsor the night of July 26 the Maxwell made 4 1.5 miles. Beyond that point the motorists found the roadway badly cut up and very rough. After going sixty miles McNamara changed the right tire which had a four inch cut, caused by the sharp rocks.

The roads were water soaked for the next seventy miles. The surface had been washed off, leaving the sharp rock exposed. A second tire went to pieces at the end of 150 miles.

After leaving Hamilton it was necessary to slow down to 25 miles an hour speed on the highway. Going over the rough roads 15 miles an hour had been made.

The slow time on the boulevard was to remain within the speed limit, and to avoid the speed traps hidden in bushes alongside the roadway.

Accompanying McNamara in the Maxwell touring car were A. Drake, of the Windsor Record, W. E. Addyman, traffic manager, W. B. Hastings, of the Canadian Motorist, represented the Toronto newspapers and checked the car in at Toronto.

"CARE SAVES WEAR"

This is the title of a most attractive little pocket size booklet of 32 pages issued by the Federal Rubber Company of Cudahy, Wisconsin, for the benefit of tire users. And it is doubtful if any other three small words could be found which, framed into a sentence would be of greater interest and benefit to automobilists in general

"We do not consider it sufficient that we merely sell a man Federal tires" said H. A. Tilthens, General Sales Manager of the Federal Rubber Company. "As a matter of fact that only establishes business relations with him. We go much farther. To assure him satisfaction and ourselves his good will indefinitely, we not only must convince him that we have an exceptional product, but educate him as well in its proper use that he may derive the maximum service for his money

(Continued on Page Seven)

The Greatest Baseball Players in the World!

Left, composite of Cobb, Speaker, Collins, Herzog and Bush; Right, composite of Alexander, Sisler and Schalk.

With This Great Pair in the Game All Opposition Would Be Shattered

BY PAUL PURMAN

Mr. Fan, if you were a baseball magnate how would you like to have these two fellows on your club?

One of them would hit, play the outfield and run bases like Cobb and Speaker and cover the infield positions like Herzog, Collins and Bush.

He would combine the fighting spirit of Herzog, the ire of the Georgia peach and the indomitable will of Tris Speaker with the pepper and good nature of Donie Bush and the calm cold blooded assurance of Eddie Collins.

Wouldn't he be a wonder? Hitting like that quintet there would be scarcely a pitcher who would ever find a weak spot in his system. He would "hit anything they could pile up an average of well over .500 against the cream of the big leagues.

With Cobb's speed and craft he would beat out innumerable bunts or infield hits and with the combined speed and sagacity of the two he would steal bases almost at will.

In the outfield he would combine Speaker's uncanny ability to guess where a man is going to hit and his throwing accuracy with Cobb's trickiness.

In the infield he would cover ground with the speed of Bush, the cunning of Collins and the dash of Herzog.

And Mr. Fan you probably wouldn't run down the other player, a combined pitcher, catcher and first baseman.

He would serve you Alexander's dazzling speed and bewildering curves from his right hand and then would turn around and feed you southpaw slants such as Sissler can shoot over when he is in the box.

Or he would go behind the plate with the brains, speed and accuracy of Ray Schalk where he would get more out of his pitches than any other catcher nip baserunners and gobble up every foul and bunt his territory.

Or he would go down on first base and cover as much ground as any other man in the game today.

What would a magnate pay for either of these players.

Well let's see. Speaker was sold for $50,000. Either of these men would be worth several Speakers.

Of course it's all a dream and never could be real—but it's mighty pleasant to think about.

NEWSPAPERARCHIVE®
NEWSPAPERARCHIVE®

USE THIS WANT AD PAGE AND BUSINESS MEN'S DIRECTORY LIKE YOU USE THE DICTIONARY OR THE TELEPHONE BOOK

F. E. Young Real Estate Company

Wanted: A good man to take charge of our city sales, and to learn the real estate business. This is a splendid opening for the right man for there is a wonderful future in this business. We will work him into the farm land end of the business and if he makes good his future is assured. Answer this ad by letter only and not later than August 20. Give full particulars as to age, present and previous occupations and sales experience.

F. E. Young Real Estate Company
Tel. No. 76 Offices in First National Bank Building

J. H. HOLIHAN
Real Estate Bargains

FOR SALE—House of seven rooms, 10 lots, trees, windmill and other buildings. East part of the city. $2,700, or will take automobile as part payment.

WE WRITE insurance in all lines.

J. H. HOLIHAN
Room 2 to 4 Lucas Block Phone 745

D. T. OWENS & CO.
Real Estate, City Property, Farm Lands, Loands and General Insurance.

For sale small house and lot in northwest part of city. Price $450. Lot alone worth the money.

For sale 5 room bungalow on the south side. Full basement, 50-ft. lot, hot air heat, maple floods. House 2 years old and in fine repair. Price $2500 terms.

D. T. OWENS & CO.

HELP WANTED—MALE

CARPENTERS WANTED—Six good men at once, call or phone C. R. Calkins, Garrison, N. D. 8-7-30t

WANTED—Young man to care for yard and lawn. N. O. Ramstad, 824 Fourth street. 8-7-4t

WANTED—Competent mechanic at Lahr Motor Sales Co. 8-1-tf

WANTED—Competent stenographer and bookkeeper. State experience and salary expected. Address "S" Box 92 City. 7-28-5t

HELP WANTED—FEMALE

WANTED—Two dining room girls. Homan's Cafe.

WANTED—Lady Dishwasher at Palace Hotel. 8-3-4t

WANTED—Girl for general housework, $30 per month. Phone 410F2.

POSITIONS WANTED

FARM WORK WANTED—In North or South Dakota or Montana, during harvest and threshing, by mother, two sons 19 and 15 and daughter 21, all experienced with farm work. Ladies good cooks, will consider cook car work. Address L. B., 80, Fairmont, N. D.

POSITION WANTED—Young man, competent stenographer with bookkeeping experience, desires position. Address H 25, Tribune. 8-4-3t

ROOMS FOR RENT

FOR RENT—Room in modern house. 422 Eleventh street. Phone 857L. 8-7-6t

FOR RENT—Modern, furnished rooms for light housekeeping. 1100 Broadway. 8-7-5t

FOR RENT—Strictly modern light housekeeping rooms for a couple without children. Phone 457X. 8-3-3t

FOR RENT—Modern rooms for light housekeeping. 313 Fourth street. Phone 627Y. 8-2-6t

FOR RENT—Excellent modern rooms, some suited for light housekeeping. 622 Third St. 8-1-1mo

FOR RENT—Furnished rooms. 621 Sixth St. T-1-1mo.

FOR RENT—Rooms in modern house hot and cold water, bath. 223 Second St. Phone 349. 8-1-1mo

FOR RENT—Rooms. 620 Sixth St. 7-27-1mo

FOR RENT—Strictly modern room. 814 Ave. B. Phone 384R. 7-25-1mo

FOR RENT—Furnished rooms in modern house for light housekeeping or otherwise, as desired. Phone 404K or call at 801 Fourth St. 7-25-12t

FOR RENT—Large, modern room; 38 Ave. A. Phone 308K. 7-20-1mo

FOR RENT—Furnished rooms. Call at the Business college or phone 183. 7-13-1mo

LOST AND FOUND

FOUND—Elks charm. Initials F B S., No. 995. Pay for this adv., prove property and take charme. 8-7-3t

LOST—Boy's mackinaw on Ave. C. between 10th and 1st St. Finder kindley return t oTribune. 8-7-1

LANDS

FOR SALE—Improved 160 acre farm near Bismarck. Am old and must give up farming. A bargain. Easy payments, as I want interest more than principal. Would accept small, modern house as first payment, as I shall move to town. Would sell two other half sections, improved farms to young men on good terms. Address 223, care Tribune. 8-3-6t

SALESMEN AND AGENTS

WANTED—Salesman to travel in this territory and represent high grade specialty line. Address 225 Tribune office. 8-6-5t

WANTED—Salesman. A good salesman for all or part time. Big money Inland Chemical Company, Bismarck, N. D. 8-4-3t

ROOMS WANTED

WANTED—One large or two small furnished rooms for light housekeeping. Must be reasonable. Address 224 Tribune. 8-4-3t

FOR RENT—To young men, two modern furnished rooms in attractive home in Bismarck's best residence district. No children. "N G" Tribune.

WANTED—Light housekeeping rooms in private family. Call Mr Hudson, Lahr Motor Sales Co. 7-30-tf

FOR SALE OR RENT—HOUSES AND FLATS

FOR RENT—New, five-room cottage for rent or sale on monthly payments. Phone 250. 8-7-3t

FOR RENT—4 room house, Rosser St., near 15th. Apply Mrs. A. W. Lucas, 48 Ave. A.

FOR RENT—House of four rooms, partly modern, well located. Geo. M. Register, Webb block. 8-4-3t

FOR SALE—Five room partly modern bungalo with corner lot 150x150, within 200 feet of paved street. A beautiful little home, and will be sold cheap. Liberal terms to reliable parties. L. Van Hook, Bismarck. 8-4-3t

WANTED—To rent modern bungalow or cottage by responsible party. Immediate possession. Address Tribune 221.

WANTED—To rent small, furnished apartment suitable for light housekeeping. Phone 812. 7-26-3t

AUTOMOBILES, MOTORCYLES

MAXWELL ROADSTER

IN GOOD RUNNING ORDER, FOR SALE CHEAP. THIS IS THE BEST BUY IN THE CITY. ADDRESS XYZ TRIBUNE.

WANTED TO RENT—Modern medium sized house. Address 226 Tribune. 8-7-6t

TRADE FOR HOTEL—Have 320 acres of good land, well improved, in eastern Montana. I will trade for a hotel in North Daokta. Land worth $25 per acre. Will sell or trade for $18 per acre. Box 211 Bismarck. 8-7-3t

FOR SALE—Studebaker automobile, four cylinder, in good running order, cheap for cash, or will trade for Bismarck lots. Phone No. 653L. 8-4-3t

FOR SALE—Harley Davidson motorcycle, nearly new, twin cylinder, 3 speed. In first class condition. 217 First St. Phone 148 8-1-6t

FOR SALE—One 1914 Studebaker Four; one 1915 model Maxwell; one 1915 Dodge Touring car. All in good condition with price right. Inquire of Walter L. Peterson, Regan, N. D. 8-1-6

MISCELLANEOUS

FOR SALE—One team heavy work horses, one farm wagon, one single buggy. George D. Brown company. 8-4-6t

FOR SALE—Several small and medium size gas tractors, suitable for binder and harvest work. George D. Brown company. 8-4-6t

FOR SALE—Binder hitches. We have them for all kinds of small and large tractors. Geo. D. Brown Co., Bismarck. 8-4-6t

BEER BOTTLES WANTED—Highest prices for quart and pint bottles Geo. Coleman.

FOR SALE—New nine room hotel. Only hotel in small growing town near Bismarck. Write No. 222 care Tribune. 8-2-7t

FOR SALE—Two fine, young, Shetland ponies. W. A. Falconer, 202 Ave. E and Second St, Bismarck, N D 7-27-tf

PIGEONS — Utility and exhibition stock in Carneaux, homers and whites; dressed squabs 25c each. Phone 499L. 7-27-6t

FOR SALE—One second-hand Detroit gasoline range, four burner. Inquire at 418 Fifth St. Phone 512R 7-26-3t

FOR SALE—Pool hall and confectionery store, including building and lot. Ill health reason for selling. Reasonable price and terms arranged. Address, Box 215, Tribune.

FOR SALE—One Case 30-60 threshing outfit. Chapman and Sperry, Turtle Lake, N. D 7-24-13t

REMEMBER CASPARY—For your suit cleaning, pressing and repairing. Bismarck Fur Co., 418 Broadway. 7-12-tf

NOTICE AND CITATION, HEARING OF FINAL ACCOUNT AND DISTRIBUTION OF ESTATE.

State of North Dakota, county of Burleigh.

In county court, before Hon H. C Bradley, judge

In the matter of the estate of John E Corwith, deceased

Alice R Corwith, Petitioner

vs

American Home Missionary Society, Phebe R Reilly, American Bible Society, Sarah Corwith, Mrs Edward Hempstead, The Presbyterian Church of Bridgehampton, New York, Charles B. Corwith, John W. Hall, Susan Corwith, Nathan Corwith, George R. Corwith, Edward G. Corwith, Mrs. Elizabeth H. Shears, David Dangler, Henry C. Dangler, Eliza C. Hammil, Mary C. Baker, Isabelle C. Cramer, John W. Corwith, Henry C. Corwith, Gurdon Corwith, Susan H. Dickinson, Mary Hempstead, Frank Hempstead, Elizabeth C. Wells and Gurdon E. Corwith, Respondents.

The State of North Dakota to the Above Named Respondents:

You, the said respondents, are hereby notified that the final account of the executrix of the will of John E. Corwith, late of the city of Galena, in the county of Jo Daviess, and state of Illinois, deceased, has been rendered to this court, therein showing that the estate of said deceased is ready for final settlement and distribution, and petitioning that his account be allowed, the residue of said estate be distributed to the persons thereunto entitled, his administration closed and he be discharged; that Tuesday, the 4th day of September, A. D. 1917 at ten o'clock in the forenoon of that day at the court rooms in the court house, in the city of Bismarck, county of Burleigh and state of North Dakota, has been duly appointed by this court for the settlement thereof, at which time and place any person interested in said estate may appear and file his exceptions, in writing, to said account and petition and contest the same.

And you, the above respondents, and each of you, are hereby cited and required then and there to be and appear before this court, and show cause, if any you have, why said account shall not be allowed, the residue of said estate distributed, the administration of said estate closed and said executrix be discharged.

Dated the 23rd day of July, A. D., 1917.

By the Court,
H. C. BRADLEY,
Judge of the County Court.

Let the foregoing citation be served by publication in the Bismarck Tribune.

H. C. BRADLEY,
Judge of the County Court.

NEWTON, DULLAM & YOUNG,
Attorneys for Executrix.
It wk-4t—7-23-30; 8-6-13

The Outbursts of Everett True

By Condo

(Continued from Page Six.)

ey. Considering the tremendous abuse to which tires in general are put, we have found this matter something of a problem. This, however, has been solved by our chain of matter Service Stations throughout the country, where our patrons are instructed in the proper use and care of tires, on the assumption that "Care Saves eWar." This instructional service has also been incorporated into booklet form under the above title. In this booklet practically every trouble to which a tire is subject has been illustrated from photographic reproductions of actual speciments gathered from many of our Service Stations, thus representing the results of service over practically every kind of road throughout the United States.

In each instance the cause of the trouble is clearly explained, and suggestions offered for its prevention. Once this has been studied and practiced, the valuable knowledge contained in this booklet will enable any motorist to largely decrease his repair bills and very materially increase his tire mileage."

SUMMONS.

State of North Dakota, County of Burleigh. In district court, Sixth judicial district.

C. B. Little and Minnie N. Neff, Plaintiffs

vs.

Burleigh Wood and Mr Wood, her husband; Blanche Parker and George Parker, her husband; Kittie Van Etten, Merlen Van Etten and Hughes Van Etten, the heirs of Georgiana Van Etten, deceased, and the unknown heirs of Georgiana Van Etten, deceased, and all other persons unknown claiming any interest in or lien or incumbrance upon the property described in the complaint, Defendants.

The State of North Dakota to the Above Named Defendants:

You and each of you are hereby summoned and required to answer the complaint of the plaintiff in this action, the original of which is on file in the office of the Clerk of District Court, Burleigh county, North Dakota, and to serve a copy of your answer upon the subscriber at his office in the city of Bismarck, Burleigh county, North Dakota, within thirty days after the service of this summons upon you, exclusive of the day of such service, and in case of your failure so to do, judgment will be taken against you by default for the relief demanded in the complaint.

Dated this 10th day of July, 1917.

F. E. McCURDY,
Attorney for the Plaintiffs. Residence and postoffice address, Bismarck, North Dakota

To the Above Named Defendants:

You will please take notice that the above entitled action is brought for the purpose of quieting title to that land described as the west 100 feet of lots (5) and (6), block (8), Northern Pacific First addition to the city of Bismarck, Burleigh county, North Dakota, and you are hereby further notified that no personal claim is claimed against the above named defendants or any of them.

F. E. McCURDY,
Attorney for the Plaintiffs Residence and postoffice address, Bismarck, North Dakota. 7-13-6t

BIDS WANTED.

Sealed bids will be received by the Board of City Commissioners of the City of Bismarck, North Dakota up to eight o'clock p m., August 13th, 1917, for a well drilled at the City Hospital. Said wel to be furnished with a two inch galvanized well casing plugged and reamed, Eureka Cylinder, one inch octagon ash rod having forged steel couplings also to include one good double acting force pump. The bids must be accompanied by a certified check for $100.00 payable to A W. Lucas, president of Board of City Commissioners and must state price bid per foot for entire work completed in a workmanlike manner. The city commission reserves the right to reject any and all bids.

C. L. BURTON,
City Auditor.
8-2-9

NOTICE OF SPECIAL MEETING OF THE STOCKHOLDERS OF THE MISSOURI VALLEY MOTOR COMPANY.

A special meeting of the stockholders of the Missouri Valley Motor company is hereby called, by the directors of the company to be held at the principal office of the company in the city of Bismarck, North Dakota, at 7 30 o'clock p. m on Saturday, the fifteenth day of September, 1917

The object of said meeting is, by the stockholders consent, to authorize the Board of Directors to increase the capital stock of the company to one hundred thousand ($100,000 dollars

Dated at Bismarck, N D, July 14, 1917

JOS P HESS,
Secretary
7-18-25 8-1 8-15-29-29 9-5-12

JOHN BORTELL
Sheet Metal and Radiator Works
BISMARCK, N. D.

Round Oak Moist Air Heating Systems. Healthiest and cheapest method known for Heating a Home.

CALL AND SEE SAMPLE

Radiators Repaired and rebuilt. Prompt service. Reasonable prices. Best known methods used to do the work

TAXI Phone 105
Freight and Baggage
DRAYING
Clootens Livery
Temporary Office
Basement Cowan's Drug Store
Fourth and Broadway

TAXI Phone 27
L. E. SMITH

TAXI Phone 57
S. LAMBERT

Office Rooms 1 and 2 Hughes Building Opposite Grand Pacific Hotel

H. J. WAGNER
Optical Specialist
Eyes Tested and Glasses Fitted also Glasses Changed and Repaired
BISMARCK N D

Telephone Number 533
Office Hours 9 to 12 and 1 to 5 P. M.

Machine Hemstitching and Picoting.
MRS. M. C. HUNT
314 2nd St. PHONE 849

FREDERICK W KEITH
ARCHITECT
Webb Block Phone 449

Undertaking Parlors
A. W. Lucas Company
Day Phone 465 Night Phone 100
A. W. CRAIG
Licensed Embalmer in Charge

Undertaking-Embalming
Licensed Embalmer in Charge
Day Phone 50 Night Phone 687
WEBB BROTHERS

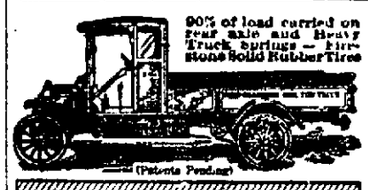

Cheapest and Most Efficient Delivery Service

$350 AND A FORD NEW & OLD MAKES A FORD-DEARBORN One Ton Truck

YOUR delivery service can be made 75 per cent more efficient and the cost cut to one-third with the Ford-Dearborn One-Ton Truck. You get Ford Efficiency, Ford Simplicity, Ford Economy and Dearborn Strength.

Corwin Motor Co.
Bismarck, N. D.

WARNER Camping Trailer
1917 Model
Now on Display
Corwin Motor Co.
Bismarck, N. D.

RACINE COUNTRY ROAD TIRE
Wrapped tread is guaranteed 5000 miles

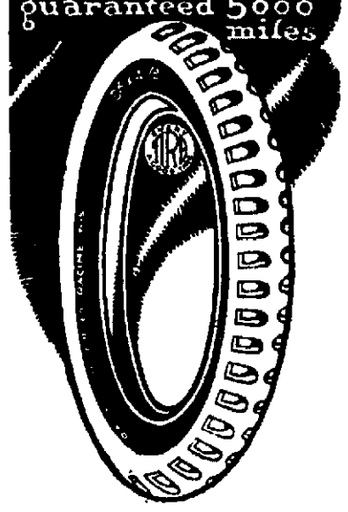

CORWIN MOTOR CO.
BISMARCK, N. D.
Jobbers

REBORING
Has your motor lost its power? Let us rebore the cylinders and fit with oversize pistons, on a new machine built especially for that purpose.
CORWIN MOTOR COMPANY
Bismarck, N. D.

BATTERIES, PARTS & REPAIRING
"Exide"
FACTORY SERVICE STATION
CORWIN MOTOR CO. Bismarck N.D.

WHEN BETTER CARS ARE BUILT
Buick
WILL BUILD THEM
CORWIN MOTOR CO. Bismarck, N.D.

NOTICE OF MORTGAGE FORECLOSURE SALE BY ADVERTISEMENT.

The notice is hereby given that that certain mortgage, made, executed and delivered by Simon Harris, a widower, mortgagor, to Alonzo Thompson, mortgagee, dated the 7th day of November, 1908, and filed for record in the office of the Register of Deeds of the County of Burleigh and State of North Dakota, on the 17th day of November, 1908, and recorded in book 27 of mortgages, at page 288, and assigned by the executor of the estate of said Alonzo Thompson, deceased, to Hattie I Lindley, which assignment is recorded in book 32 of mortgages, at page 369, will be foreclosed by a sale of the premises in such mortgage and hereinafter described, at the front door of the Court House, in the County of Burleigh and State of North Dakota, at the hour of 10 o'clock, a m., on the 11th day of August, 1917, to satisfy the amount due upon such mortgage on the day of sale

The premises described in said mortgage, and which will be sold to satisfy the same, are described as follows:

The North Half (N 1-2) of the Northeast Quarter (NE 1-4) of the Northeast Quarter (NE 1-4), and the Northeast Quarter (NE 1-4) of the Northwest Quarter (NW 1-4) of the Northeast Quarter (NE 1-4), and the Southeast Quarter (SE 1-4) of the Northeast Quarter (NE 1-4) of the Northeast Quarter (NE 1-4) of Section Twenty-nine (29), Township One Hundred and Thirty-nine (139), Range Eighty (80), West of the 5th P. M., Burleigh County, North Dakota

There will be due on such mortgage at the date of sale the sum of One Thousand Two Hundred Fifty-eight Dollars and Seventy-one cents ($1,258 71), besides costs and attorney's fees

Dated this 30th day of June, A. D 1917

HATTIE I LINDLEY,
Assignee of Mortgagee
THEODORE KOFFEL,
Attorney For Assignee of Mortgagee,
Bismarck, North Dakota
(7- 5, 12, 19, 26; 8—2, 9)

NOTICE OF SALE.

Notice is hereby given that that certain mortgage, executed and delivered by James F Campagna, mortgagor, to Bismarck bank, a corporation under the laws of the state of North Dakota, dated the 1st day of December, A D 1915, and filed for record in the office of the register of deeds of the county of Burleigh and state of North Dakota on the 2nd day of December, 1915, and recorded in book 30 of mortgages at page 545, will be foreclosed by sale of the premises in such mortgage and hereinafter described, at the front door of the court house in the county of Burleigh and state of North Dakota at the hour of ten o'clock a m., on the first day of September, 1917, to satisfy the amount due upon such mortgage on the day of sale The premises described in such mortgage and which will be sold to satisfy the same are described as follows, to-wit. Lot thirty-six (36) in block forty-five (45) of Flannery and Wetherby's addition to the city of Bismarck, according to the plat thereof on file and of record in the office of the register of deeds of Burleigh county

There will be due on such mortgage at the date of sale the sum of two hundred and thirty-five dollars ($235 00), exclusive of the costs and disbursements of this proceeding

BISMARCK BANK,
Mortgagee

BENTON BAKER,
Attorney for Mortgagee
7-16 23-30 8 13-20

Tribune want ads bring results.

The Electric Shop
B. K. SKEELS
Everything Electrical
Wiring Fixtures and Supplies
Delco Farm Light Plants
Phone 378 403 Broadway

Barbie's
DRY CLEANING AND DYE WORKS
PHONE 394
409 Front Street
We Call for and Deliver

Common Economic Mistake.

The type of man who feels he has discharged his obligations as a husband when he provides his wife with a place to do house work for her board is not uncommon.—Topeka Capital.

For first class shoe repairing go to
Bismarck Shoe Hospital
H. BURMAN, Prop.
411 Broadway

Transfer & storage
We have unequaled facilities for moving, storing and shipping household goods. Careful, experienced men; also retail ice and wood.
Wachter Transfer Comp.
Phone 82 No. 202 Fifth St.

HATS
Cleaned & Re-Blocked
AT REASONABLE PRICES
Especially Ladies Straws and Panama's
Work guaranteed and done promptly
EAGLE HAT WORKS
Phone 682
Opp. Post Office. BISMARCK

Shoes Repaired
Best Equipped Shop in the Northwest
L. E. Larson
400 Main Street

Battery Service
Loden's Battery Shop
408 BROADWAY BISMARCK, N. D.

Bismarck Realty Company
Bismarck Bank Building
CITY LOTS RENTS FARM LANDS

NEWSPAPERARCHIVE®

DEFENSE COUNCIL HAMPERED THROUGH LACK OF FINANCES

President V. H. Stickney Believes Plan of Procuring Funds Will Work Out

The North Dakota defense council has been hampered since its organization by a complete lack of funds, but President V H Stickney of Dickinson, who was in the city yesterday, believes the plan of financing recently adopted will work out, and that by the last of August the council will have attained its stride

War was declared after the North Dakota legislature had adjourned Not a penny was appropriated by the Fifteenth assembly for war work When the national defense council of this state was organized there was no fund which it could draw on All of the work it has done to date has been carried on on $500 appropriated by the emergency commission The state's emergency fund is so small that it will not stand another nibble ,and the defense board has voluntarily assumed the task of financing the council the next 18 months through funds raised on personal notes About $5,000 will be required, and Dr Stickney is confident that notes to that amount will be forthcoming Governor Frazier has assured the council that the next legislature will reimburse it for every penny expended

In Wisconsin, where the legislature was in session when war was declared, a fund of $5,000,000 was appropriated for the work of the defense council As a result, the Badger state has made a splendid showing in patriotism Its Liberty loan issue was oversubscribed as was its quota for the Red Cross. Its national guard was quickly recruited up to war strength; its registration was handled most satisfactorily, and the drafting of men for the national army is progressing successfully, all largely due to the campaign carried on by its defense council. Vermont, New Hampshire and other eastern states with a smaller population than North Dakota's were able to supply their defense councils with appropriations of $25,000 to $50,000

In spite of the lack of financial support, the North Dakota council has accomplished much Local councils have been organized in every county and a ground work has been laid for an energetic campaign to be directed from the council's general offices in the Bismarck federal building.

Root Pays Tribute To Russian Women

Chicago, Aug 7.—Elihu Root, who with other members of the American mission to Russia, was in Chicago today, said there is scarcely more disorder in Russia than in the United States

"Certain disturbances are inevitable in a change of government so radical as that of Russia said Mr Root, and cable dispatches deal largely with these disturbances Hence, the public had gained an impression that there is little going on in Russia except demonstrations As a matter of fact, if reports on American affairs disseminated in Russia concentrate on our own little disturbances—race riots, the I W W and the like—Russians would have about the same picture of us that we now have of them

Russian women are doing a wonderful work in shaming the men into fighting, and where necessary I hope American women will follow their example"

BISMARCK PILES UP FIVE RUNS IN LAST TWO FRAMES

New Rockford Shut Out in Breathless Game at Jamestown Yesterday Afternoon

COLLINS PROVES STAR OF ERRORLESS CONTEST

Accepts Eight Difficult Chances Without a Miss—Christy There on the Mound

Jamestown, N D, Aug 7—With both teams playing air-tight ball until the first of the eighth, Bismarck then staged a batting rally, scoring four runs and in the ninth scoring one more, defeating New Rockford 5 to 0 yesterday afternoon. Both aggregations played errorless ball.

Browning twirled superb ball for New Rockford but weakened in the eighth and was hit freely Christenson hurled a wonderful game for Bismarck Collins, the Bismarck centerfielder, was easily the star, accepting eight hard chances without missing

The score:

Bismarck .....000 000 041—5
New Rockford .....000 000 000—0

Christenson and Ellis; Peacock, Browning and Moore

SLACKER GETS 60 DAYS IN JAIL

Fargo, Aug 7—Harry W. Wilkinson of Hannaford, N. D., was sentenced to serve 60 days in the Cass county jail by Judge Chas. F. Amidon in United States district court yesterday Wilkinson is the first slacker sentenced in North Dakota for failure to comply with the conscription act.

He pleaded guilty after an information had been filed against him by District Attorney M. A. Hildreth. He is 24 years old and is now automatically registered and subject to the draft whenever his number is drawn

Wilkinson claimed that he had been working on a farm near Hannaford and had not read the papers and knew nothing about the registration

A Vision of the Future

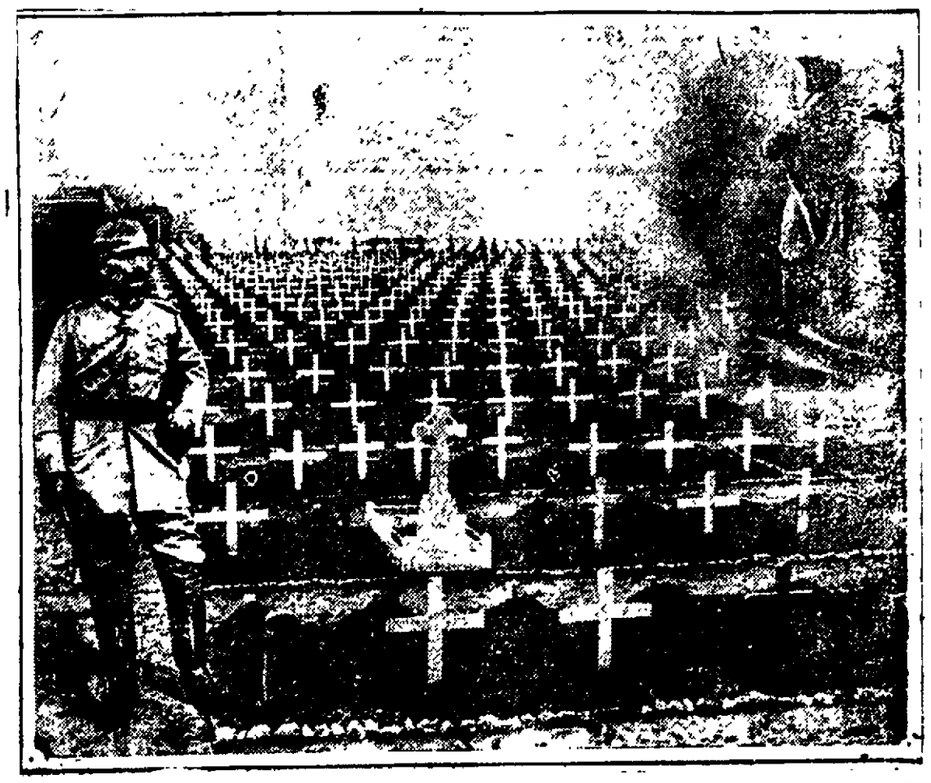

SUPREME COURT HEARS TEST SUIT TO DEFINE STATE GRAIN GRADES

Constitutionality of Act Assailed in Case Appealed From Grand Forks County

Arguments in the test suit brought to determine the constitutionality of the state grain grading act are in progress in supreme court this afternoon. The action is brought on a writ of habeas corpus applied for by C M Gaulke, Grand Forks grain buyer, arrested by the sheriff of Grand Forks county for purchasing grain without the license required by the new act, and who appealed from a decision of Judge Cooley in the Grand Forks district court, denying him his liberty on a writ of habeas corpus

It is anticipated that the ruling of the supreme court in this case will determine a number of features of the act which have been questioned. The attorney general, in an opinion recently furnished Commissioner M. P. Johnson of the state rail board, held that certain sections of the act are unconstitutional or inoperative. An effort is being made this afternoon to have the supreme court pass upon the act as a whole.

MISS RANKIN BLAMES RYAN FOR LABOR RIOTS

Washington, D C, Aug 7—Responsibility for labor troubles among the mine workers in Montana, which have curtailed the output of copper and contributed to rioting and other disturbances, were charged to John D Ryan of New York, president of the Amalgamated Copper company, today by Representative Jeannette Rankin in an address to the house

Abolition of the "rustling card system," a plan by which the Amalgamated companies decide what miners shall be permitted to seek work in its properties, would restore peace, Miss Rankin said, and added that it was within the power of Mr Ryan to take this step.

FOR TAXI SERVICE PHONE 342.

BUTCHERS DISCUSS FOOD CONSERVATION

Minneapolis, Aug 7—The annual convention of the United Master Butchers of America opened here today with delegates present from all parts of the country The meeting will continue through until Friday.

Conservations of meat supplies for conducting the campaign to educate the public in the purchase of meats so that wastes at the table may be eliminated and measures to aid the government in prosecuting speculators who hoard large supplies in cold storage will be some of the topics to be discussed.

"Two fish days a week" was the recommendation of the United Master Butchers of America to Food Dictator Hoover in the form of a resolution passed today at their convention here The butchers not only declared themselves in favor of stopping the sale of meat on Tuesdays and Fridays, but suggested to Mr Hoover that the government make an investigation to lower prices of frozen and fresh fish where quotations would be on a par with meat prices from a standpoint of cost of production and distribution .

SALADS MAKE MEAL ENOUGH FOR SUMMER

B BIDDY BYE.

A salad may be a substantial meal, or a side dish, or dessert

Heavy salads are made with meat or fish, light salads of vegetables while fruit and lettuce hearts make suitable substitutes for a sweet course.

There are three kinds of salad dressings, French, mayonnaise and cooked.

French dressing is made by mixing two or three parts of oil with one part of vinegar or lemon juice Egg is used in mayonnaise, and the cooked dressing is made with a custard or cream sauce foundation.

French Dressing.

Four tablespoonfuls of olive oil, two tablespoonsful lemon juice or vinegar, one half teaspoonful salt, and one-fourth teaspoonful of paprika Mix the salt and paprika and add them to the oil, then beat in the acid gradually. Mix just before serving

Mayonnaise.

Beat one egg yolk, add one teaspoonful salt and one-half teaspoonful of paprika, and one teaspoonful of lemon juice Into this mixture beat the olive oil, adding it slowly at first, and more rapidly as the mixture thickens. Allow one fourth to one-half cupful of olive oil to one egg yolk, according to preference.

Cooked Dressing.

Mix one teaspoonful of salt, one teaspoonful of mustard and one fourth teaspoonful of pepper, add two beaten eggs and two gills of sweet milk and beat thoroughly Stir in one gill of vinegar and turn into a double boiler When the sauce begins to thicken, add one heaping tablespoonful of butter Cook about 10 minutes, stirring constantly Bottle what is not required for immediate use Oil may be used in place of butter.

Potato Salad.

Peel and slice four boiled potatoes while hot, and pour over them three tablespoonfuls of olive oil and one of vinegar Sprinkle with celery seed and set aside to cool. Add thin slices of tart apple, and rings of Spanish or Bermuda onion, and a mayonnaise dressing Garnish with hard boiled eggs and stuffed olives, and sprinkle with paprika.

Novelty Salad.

Mix two cupfuls cold boiled rice with one cupful chopped celery, one tablespoonful grated onion, two green peppers chopped, and one cupful of mayonnaise. Place on a bed of shredded lettuce and garnish with yellow tomatoes cut in halves the long way, and with strings of green or red peppers

League Organizers Given Lesson in Patriotism by Crowd

Minneapolis, Aug 7—Ferdinand Teigen, son of Representative A. F Teigen, "silver tongued orator from Chippewa," was given a lesson in patriotism at Boyd, Minn, last week.

The younger Teigen is an organizer for the Nonpartisan league. In a speech at Boyd he attacked the government, state officials ,the army and the conscription laws.

Some of Teigen's auditors were not pleased with his utterances. They decided that a lesson in patriotism might well be administered. They obtained a large American flag and forced the speaker to kiss the flag and to apologize for his unpatriotic utterances.

Incidentally, Lac Qui Parle county, in which Boyd is located, has given more than its share of youth to Uncle Sam Madison, the county seat, has sent a large company into the national guard

The people of Boyd say that they are loyal and will insist that Nonpartisan "leaguers" must be the same if they visit in Boyd.

Saw the Remains.

Ethel has had bad luck with her dolls and knows a lot about their interior economy One day she saw a carpenter's children playing in sawdust. "My, my," she said, "what a lot of dolls those kids must have smashed."

FOR TAXI SERVICE PHONE 342

HERE IS SAMMY, LEARNING HOW TO "DIG IN," SOMEWHERE IN AMERICA

Trenching is one of the first sciences of modern warmaking The United States officers' training camps exist to teach war science Dirt on the khaki and blisters on the hands do not interfere But these Sammies, out of law offices and clothing stores and other soft handed pursuits grin as they dig This is the grin which Sammy has already made famous in France, and these are some of the men who will keep it smiling there

JOHNSON'S
Popular Priced Store
Bismarck's Fastest Growing Store.

50 ITEMS

that will interest you. Each of the 50 carries a special selling price the balance of the week. Visit this fast growing store and take advantage of these special offers. Included in the 50 items are:

CORSETS SILK GLOVES WAISTS
COATS MILLINERY RAINCOATS
SUITS CORSET COVERS MIDDY BLOUSES
WASH DRESSES MUSLIN GOWNS APRONS
WASH SKIRTS COMBINATION SUITS
WOOL SKIRTS KIMONAS ETC.

OUR BARGAIN BASEMENT

holds out wonderful opportunities for you to buy your WASH GOODS at Special Reductions for the next few days.

NEW CHURCHES—

Three new churches incorporated with the secretary of state today are: St. Mary's, Queen of Peace, Almont, Rt Rev. Vincent Wehrle, Very Rev M. J Hiltner and Rev Julius Schweiger, incorporators; St Vincent's the Martyr, Brisbane, Bishop Wehrle, Vicar General Hiltner and Rev John J Heinz, pastor, incorporators, and the German Congregational parish of Medina, John Hempel, John Prill and Fred Merkel, Sr, incorporators

Tribune want ads will bring results.

YOUR FRIENDS are proud of you, and the cause you serve. They want your photograph.

Special Discount to You.

Do It To-day

HOLMBOE STUDIO
Publicity Film Co.
Ground Floor, Four Doors North of Grand Pacific Hotel
BISMARCK, N. D.

Overland Willys Knight
"Exclusive Service"
Lahr Motor Sales Company
Day Phone 490 Night Phone 679X

"CONTRABAND"
A Thrilling Story of Romance from the Pen of Randall Parish

The story details the adventures of a young man who tries to sneak a ship load of copper across the ocean into Germany a short time after war was declared.

Of course there is a wonderful girl, with both grace and charm, sweetness and courage, who changes the whole life of the hero. But for her he would have left the ship, crew and copper to their fate.

YOU'LL WANT TO READ THIS STORY ORDER YOUR PAPER NOW--DON'T MISS A SINGLE CHAPTER

Starts Soon in the TRIBUNE

Bevo
A BEVERAGE
Look for this Fox on each crown top

Hot Weather Notice

Good news for the thirsty! Here's a beverage that not only will taste good while you are drinking it, but that will leave the mouth tasting as fresh as a May morning. One, too, that has that very desirable quality of having no heating after-effects.

As a between-meals drink it has the happy faculty of always reaching that dry spot that needs irrigation. With meals, it is an ideal beverage. Not only does its flavor make it go perfectly with food, but its tang adds zest to your enjoyment of a meal—hot or cold.

Serve Bevo cold—right off the ice—lukewarm Bevo is not palatable.

Bevo—the all-year-'round soft drink

See that Crown bears this Fox CAUTION See that this seal is intact

Bevo is sold in bottles only, and is bottled exclusively by
ANHEUSER BUSCH—ST. LOUIS
WARD-OWSLEY CO.
Wholesale Dealers FARGO, N. D.

NEWSPAPER ARCHIVE® NEWSPAPER ARCHIVE®